

mrcarpet
 Job No: P29326
 Name: Cox
 Address: 13 GRENMORE
 9 KINGSFIELD ROAD
 SWIS 3HTL
 Tel:
 Sheet: of:

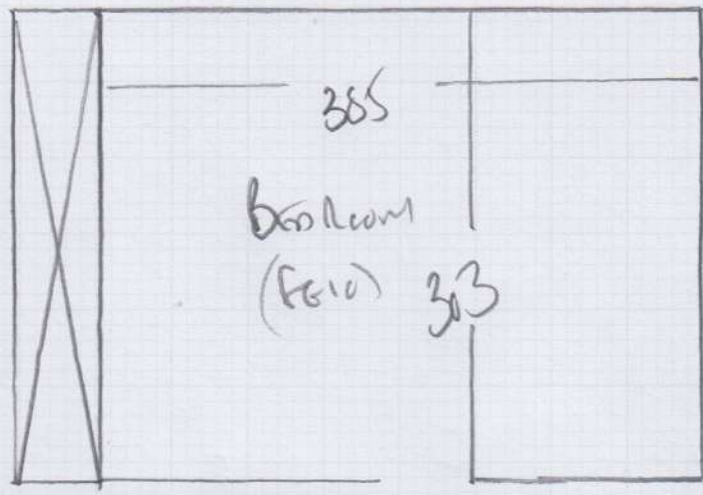

Below

Living room
 Corner LWB3
 315 x 400
 12.60m²

Conc from

ULST SAXONY on CLAVO 9 BLUE to form (stick!)

P29326

1st call of 3

Notes for Measure

Estimator: Colin

Miss Olivia Cox, 13 Glenmore

Date of Measure: Sat, 26 Oct 19

At: 8:15-8:45am

Site Address:

13 Glenmore
9 Kersfield Road

LONDON

SW15 3HL

Customer Address:

13 Glenmore
9 Kersfield Road
LONDON

SW15 3HL

CONTACT: As customer details

Mobile	Home	Office
07502-147617		

Email:
olivia@olivia-cox.com

Areas to be done and Description of Measure

1 Bedroom for Lulworth - LW-33

Instructions and Estimators comments

Quote appropriate u'lay & doorbars + Options. Check door clearance, furn & uplift.

Must Read!

Olivia at home

Office Ref: P29326

Miss Olivia Cox, 13 Glenmore

Date of Measure Sat, 26 Oct 19

At 8:15-8:45am

Floor: Wood / Concrete / other _____

S/edge: Wood/Concrete/No pin/existing (if existing, allow 0 sticks to supplement where necessary)

Sticking Req'd: Yes/No Type: Fastset/Other

Underlay: Re-use Existing / New required

Type: 42oz Felt / Fomalux / PU Foam / Luxury PU Foam / LowTog / Durafit

Doorbars: Alloy / Satin Ali / Polished Ali / Anod / Solid Brass / Chrome / Nisheen
Seam/Wood/T/Holds: colour Existing Wood 1H

Door Clearance: OK / Low (advise on quote)

Uplift: No / Yes (if "Yes" - what type?) SAXONY on Craw 9 BUK

Furniture: No/Yes (if YES, please specify the following) - 1 man / 2 men (Fitter to get paid) £ 10 total/per room

Parking Cost: Free / £ 290 per hour MATINGS on floor - NO BED + few bins!

Parking Restrictions: (type) / £ Rmb 60

Congestion Zone: No / Yes

Access: Easy / Hard / 2 men req'd / 3rd floor? Small Lift

Runners: Whipping / Binding (if binding, specify type)

Tape size: 1 1/2" / 2" / 3" / 5"

Style: Top taping / Side binding

Stairrods: Type X _____ Nr _____ Size _____

Must Read: Olivia at home

Office Ref: P29326