

P29328  
Roxburgh

Mississippi Stripe  
Col. WS/113 Pastels

Cut Plan 490 x 400  
= 19.60m<sup>2</sup>

Tape = 15.50 Lm.

\* = Cut down to 60cm wide  
& match stripes between  
all 3 pieces.

F/W = Fit Full Width Matching  
Stripes between stairs & landings.

# Upper STAIRCASE (full width)

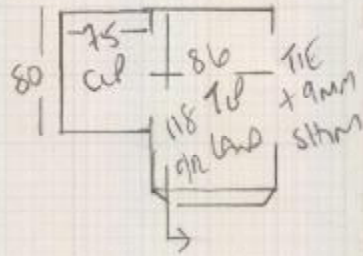

P2 1328  
Rox Bunch  
9 FESTIVE LEAD  
SWISILLW

57

To wood Lamin 50 x 71

GLASS floor w1 76 x 102

61 w2 87 x 75

52 x 71

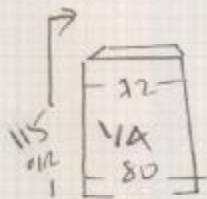

BURN TO BRASS  
UPSTAND 20mm

Lower STAIRCASE

P2 1328  
Roxbury  
9 FESING LAD  
SWIS ILW

62cm 10 lane

15 front windows

WOOD NASH

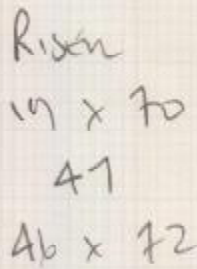
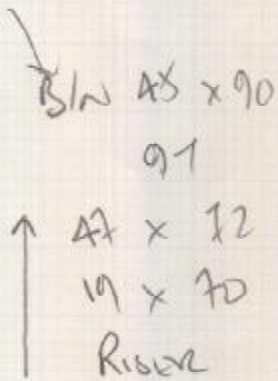

To MEZZ LANDING  
(WOOD)

MISSISSIPPI STATE  
CALUM WS 113  
60cm 10 LANE LUNDS

P29328

3rd call of 3

Notes for Measure

Estimator: Colin

Mr Peter Roxburgh, 9 Festing Road

Date of Measure: Sat, 26 Oct 19

At: 9:30-10:30am

Site Address:  
9 Festing Road

Customer Address:  
9 Festing Road

LONDON SW15 1LW

LONDON SW15 1LW

CONTACT: As customer details

Mobile	Home	Office
07816-233512		

Email:  
proxburgh@live.co.uk

Areas to be done and Description of Measure

Stairs from Ground to Lwr Mezz & Lwr Mezz to 1st: Mississippi WS113 (Taped Runner), Upper S&L: Fineloo FLO-503 (Full Width)

2 ✓  
60cm  
AGREED ON SITE

Instructions and Estimators comments

Lower Mezz Land & 1st Floor Land are WOOD. Check runner width for stripe.

Must Read!

Customer will be home

Office Ref: P29328

Mr Peter Roxburgh, 9 Festing Road

Date of Measure Sat, 26 Oct 19

At 9:30-10:30am

Floor:  Wood / Concrete / other \_\_\_\_\_

S/edge:  Wood /  Concrete /  No pin /  existing (if existing, allow \_\_\_ sticks to supplement where necessary)

Sticking Req'd: Yes  No  Type: Fastset / Other

Underlay: Re-use Existing /  New required

Type: 42oz Felt / Fomalux / PU Foam /  Luxury PU Foam /  Lowlog / Durafit

Doorbars: Alloy / Satin Ali / Polished Ali /  Anod / Solid Brass / Chrome / Nisheen  
Seam/Wood/T/Holds: colour \_\_\_\_\_

Door Clearance:  OK  Low (advise on quote)

Uplift:  No / Yes (if "Yes" - what type?) \_\_\_\_\_

Furniture:  No / Yes (if YES, please specify the following) - 1 man / 2 men (Fitter to get paid) £ \_\_\_\_\_ total/per room

Parking Cost: Free / £ 290 per hour

Parking Restrictions: (type) / £ kind 60

Congestion Zone:  No / Yes

Access:  Easy / Hard / 2 men req'd / 1st-2nd floor?

Runners: Whipping /  Binding (if binding, specify type)

Tape size: 1 1/2" / 2" / 3" /  5"

Style:  Top taping / Side binding

Stairrods: Type  \_\_\_\_\_ Nr  \_\_\_\_\_ Size  \_\_\_\_\_

Must Read: Customer will be home