

mrcarpet

Job No: P29328

Name: Roxburgh

Address:

Tel:

Sheet: of:

Mississippi Stripe  
Col. WS/113 Pastels

Cut Plan 490 x 400  
 = 19.60m<sup>2</sup>

Tape = 15.50 Lm.

\* = Cut down to 60cm wide  
 & match stripes between  
 all 3 pieces.

F/W = Fit Full Width Matching  
 stripes between stairs & landings.

# Upper STAIRCASE (full width)

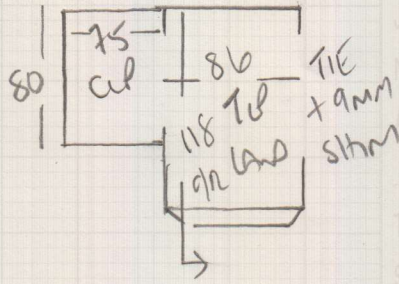

Job No: P29328  
 Name: Rox Burnett  
 Address: 9 FESTING ROAD  
 SW5 1LW  
 Tel: \_\_\_\_\_  
 Sheet: \_\_\_\_\_ of \_\_\_\_\_

57

To WOOD LANDING 50 x 71

ON 1ST floor w1 76 x 102

61 w2 87 x 75

52 x 71

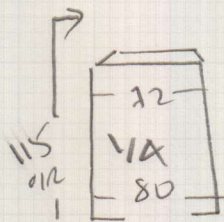

BUT TO BRASS  
 UPSTAND 20mm

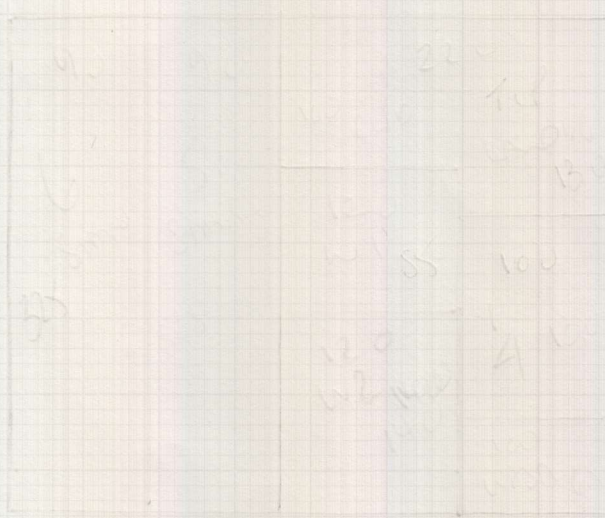

# LOWER STAIRCASE

mrcarpet  
Job No: P2 1328  
Name: Rex Bunch  
Address: 9 FESTING ROAD  
SWIS ILW  
Tel:  
Sheet: of:

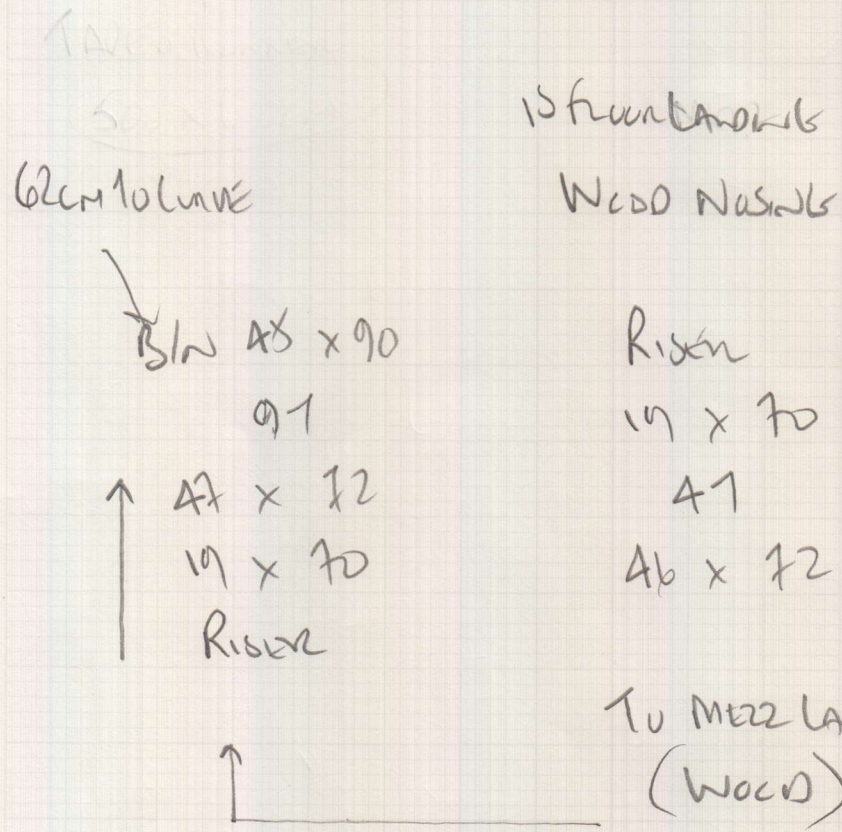

MISSISSIPPI STAIRS  
COURT WS 113  
60CM TAPERED RUNNERS

Job No: P29328  
 Name: Rox Bunch  
 Address: 9 FESTING ROAD  
 SW5 1LW  
 Tel:  
 Sheet: 4

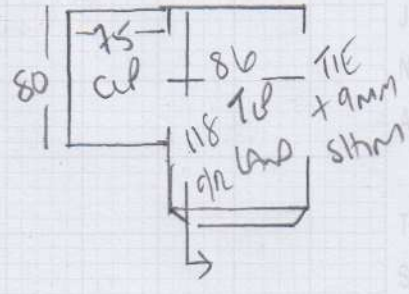

57

To WOOD LAMP 50 x 71  
 ON 1ST FLOOR W1 76 x 102  
 61 W2 87 x 75  
 52 x 71

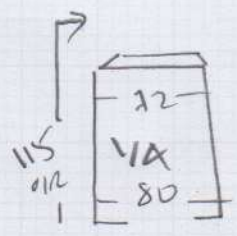

BURN TO BRASS  
 UPSTAND 20mm

FINE LEAD  
 COVER TO 503

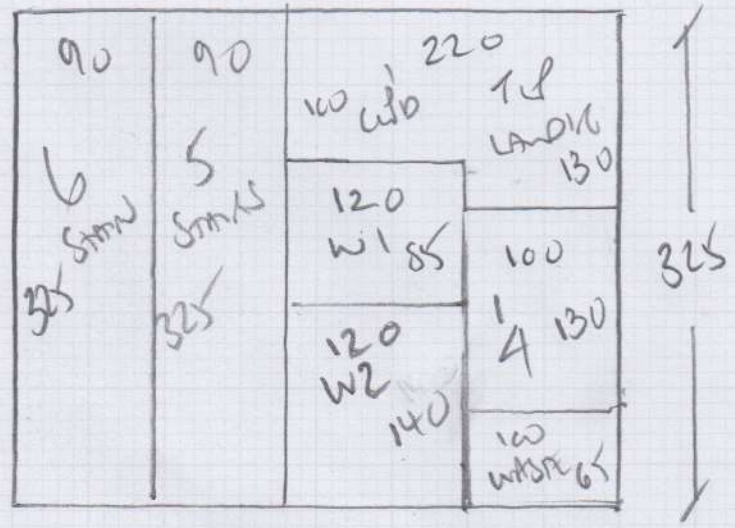

PLAN 325 x 325  
 13m2

TAKEN Runners  
 500 x 60cm

15 front boards  
 Wood Nosing

62cm to curve

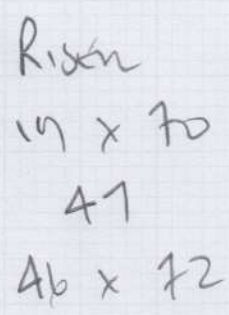
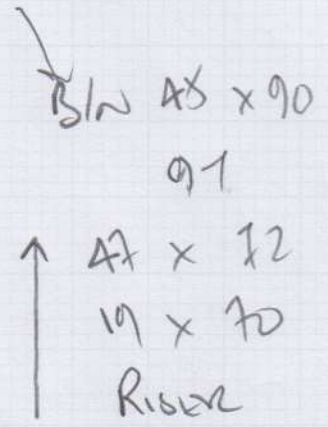

TAKEN Runners  
 220 x 60cm

To meet Landint  
 Wood

MISSISSIPPI STRIKE  
 Colun WS 113  
 60cm TAKEN Runners  
 220 x 60cm  
 500 x 60cm  
 TAKE Colun to confirm

P29328

3rd call of 3

Notes for Measure

Estimator: Colin

Mr Peter Roxburgh, 9 Festing Road

Date of Measure: Sat, 26 Oct 19

At: 9:30-10:30am

Site Address:  
9 Festing Road

Customer Address:  
9 Festing Road

LONDON SW15 1LW

LONDON SW15 1LW

CONTACT: As customer details

Mobile	Home	Office
07816-233512		

Email:  
proxburgh@live.co.uk

Areas to be done and Description of Measure

Stairs from Ground to Lwr Mezz & Lwr Mezz to 1st: Mississippi WS113 (Taped Runner). Upper S&L: Fineloo FLO-503 (Full Width)

2 ✓  
60cm  
AGREED ON SITE

Instructions and Estimators comments

Lower Mezz Land & 1st Floor Land are WOOD. Check runner width for stripe.

Must Read!

Customer will be home

Office Ref: P29328

Mr Peter Roxburgh, 9 Festing Road

Date of Measure Sat, 26 Oct 19

At 9:30-10:30am

Floor:  Wood / Concrete / other \_\_\_\_\_

S/edge:  Wood/Concrete/No pin/existing (if existing, allow \_\_\_ sticks to supplement where necessary)

Sticking Req'd: Yes  No Type: Fastset/Other

Underlay: Re-use Existing /  New required  
*Tuffium Clear* *Concrete - 1st*  
*Runners*

Type: 42oz Felt / Fomalux / PU Foam /  Luxury PU Foam /  LowTog / Durafit

Doorbars: Alloy / Satin Ali / Polished Ali /  Anod / Solid Brass / Chrome / Nisheen Seam/Wood/T/Holds: colour \_\_\_\_\_

Door Clearance:  OK /  Low (advise on quote)

Uplift:  No / Yes (if "Yes" - what type?) \_\_\_\_\_

Furniture:  No/Yes (if YES, please specify the following) - 1 man / 2 men (Fitter to get paid) £\_\_\_\_\_ total/per room

Parking Cost: Free / £ 290 per hour

Parking Restrictions: (type) / £ Road 60

Congestion Zone:  No / Yes

Access:  Easy / Hard / 2 men req'd / 1st - 2nd floor?

Runners: Whipping /  Binding (if binding, specify type)

Tape size: 1½" / 2" / 3" /  5"

Style:  Top taping / Side binding

Stairrods: Type  Nr  Size

**Must Read: Customer will be home**