

P29337  
 BARR  
 49 KENNETH ROAD  
 SW 2 IEA

3 bedrooms  
STAIRS + LANDINGS

OBSESSION  
 CORAL WHITE DRUM

RAN 1 590 x 400

RAN 2 595 x 400

FRONT BED 465 x 400

16.50 x 400

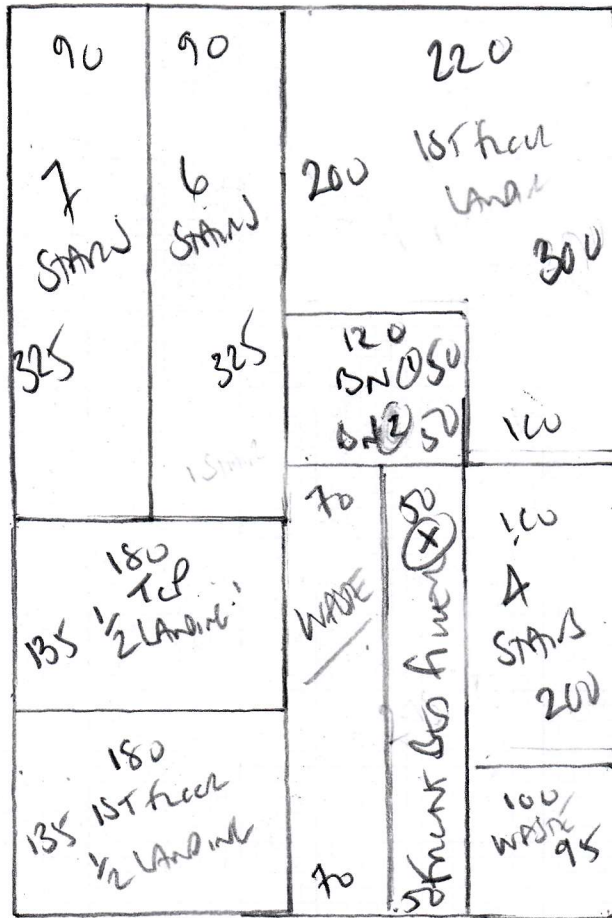

66m<sup>2</sup>

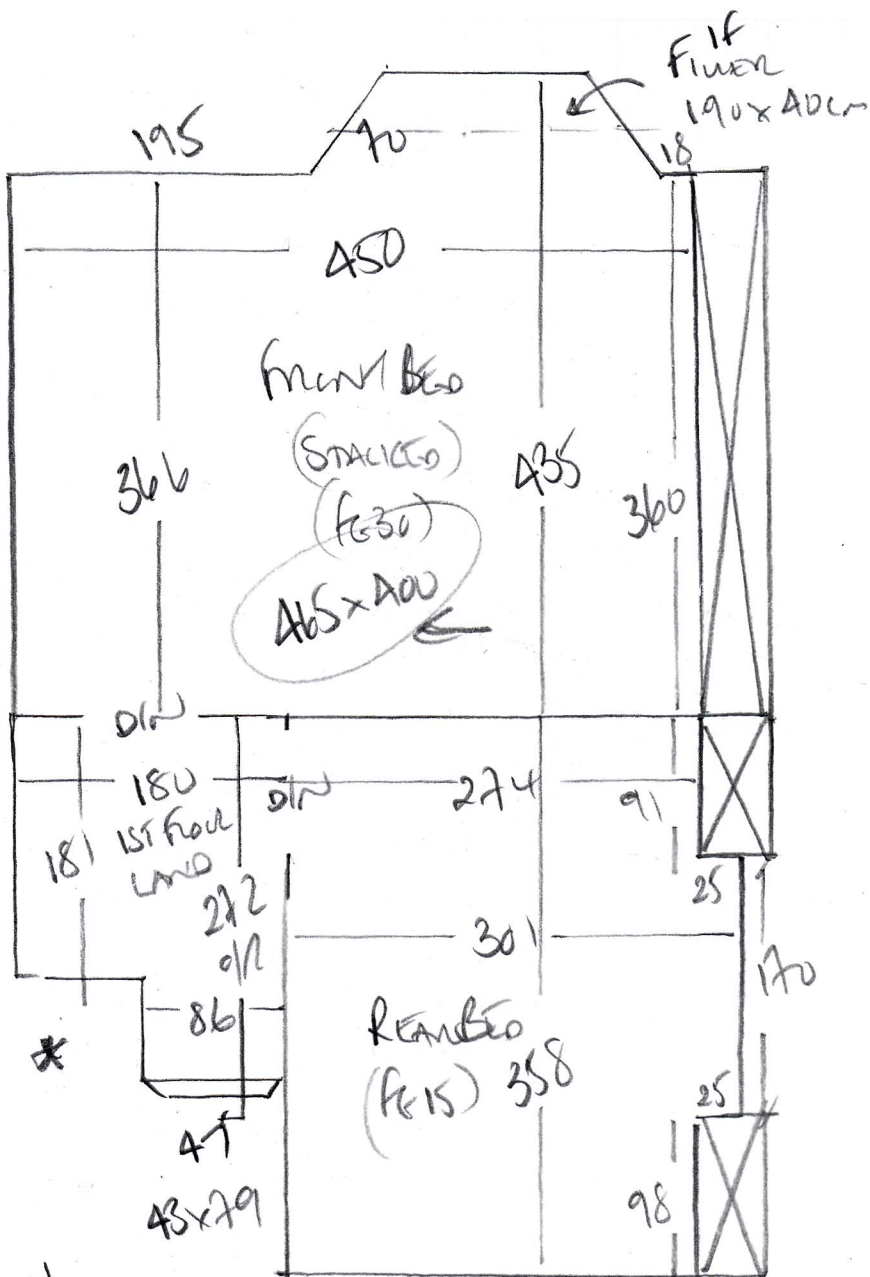

P29337  
 BALL  
 47 KELEM KAD  
 SW2 IFA

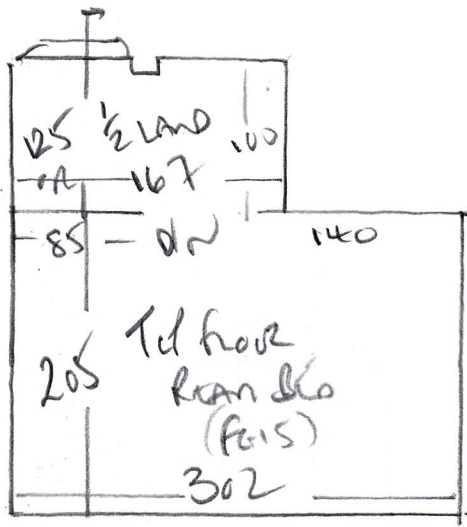
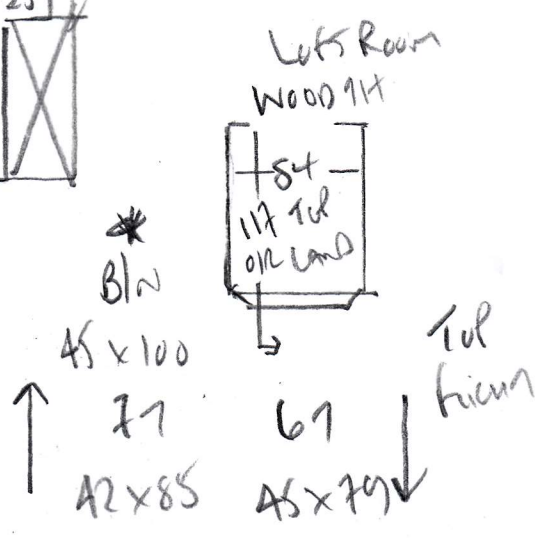
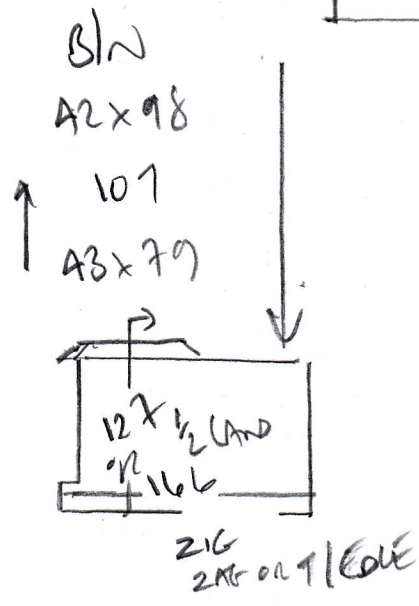

Mr Joseph Barr, 49 Kellett Road

Date of Measure: Thu, 31 Oct 19

At: 10 - 10.30am

Site Address:  
49 Kellett Road

Customer Address:  
49 Kellett Road

LONDON SW2 1EA

LONDON SW2 1EA

CONTACT: Joseph & Eleni (Sister)

Mobile	Home	Office
07894-546003		

Email:  
josephybarr@aol.com

**Areas to be done and Description of Measure**

S/L & 3 Beds for Q1) Obsession Clearance-114 White Orchid (4m wide) Q2) Pentille Standard Q3)Zurich Q4)Velvet Dream-Snowfall

**Instructions and Estimators comments**

Quote Lux 10mm PU Foam (selected) Samples ordered 29/10. Already had a quote from B&R

**Must Read!**

**Joseph will be at home**

**Office Ref: P29337**

Mr Joseph Barr, 49 Kellett Road

Date of Measure Thu, 31 Oct 19

At 10 - 10.30am

Floor:  Wood / Concrete / other 1st floor + landing + 2nd floor  
1st floor 2 sets floorboards NO PAPER AT PRESENT

S/edge:  Wood/Concrete/No pin/existing (if existing, allow \_\_\_ sticks to supplement where necessary)

Sticking Req'd: Yes/ No Type: Fastset/Other

Underlay: Re-use Existing /  New required

Type: 42oz Felt / Fomalux / PU Foam /  Luxury PU Foam / LowTog / Durafit

Doorbars:  Alloy /  Satin Ali /  Polished Ali / Anod / Solid Brass / Chrome / Nisheen  
 Seam/Wood/T/Holds: colour \_\_\_\_\_

Door Clearance: OK /  Low (advise on quote)

Uplift: No /  Yes (if "Yes" - what type?) MALABAL WEAVE ON CHUMBRUBBER + EXISTING STOLE

Furniture: No/ Yes (if YES, please specify the following) - 1 man / 2 men (Fitter to get paid) £ 20 total/per room FRONT BED LOADED

Parking Cost: Free / £ 340 per hour (CUSTOMER NEEDS TO MOVE PERSONAL STUFF)

Parking Restrictions: (type) / £ hand by phone NEXT STREET (TALMA ROAD) 50 YARDS AWAY

Congestion Zone:  No / Yes

Access:  Easy / Hard / 2 men req'd / 1st + 2nd floor?

Runners:  Whipping / Binding (if binding, specify type)

Tape size:  1½" / 2" / 3" / 5"

Style:  Top taping / Side binding

Stairrods: Type  \_\_\_\_\_ Nr \_\_\_\_\_ Size \_\_\_\_\_

**Must Read: Joseph will be at home**