

mrcarpet
 Job No: P29340
 Name: ESKdabe
 Address:
 Tel:
 Sheet: of:

Xaradu
Col. XAN-915

Cut Plan 11.10 x 500
 = 55.50m²

P29340

Name: Eskdale

Address:

Tel:

Sheet: of:

1ST floor

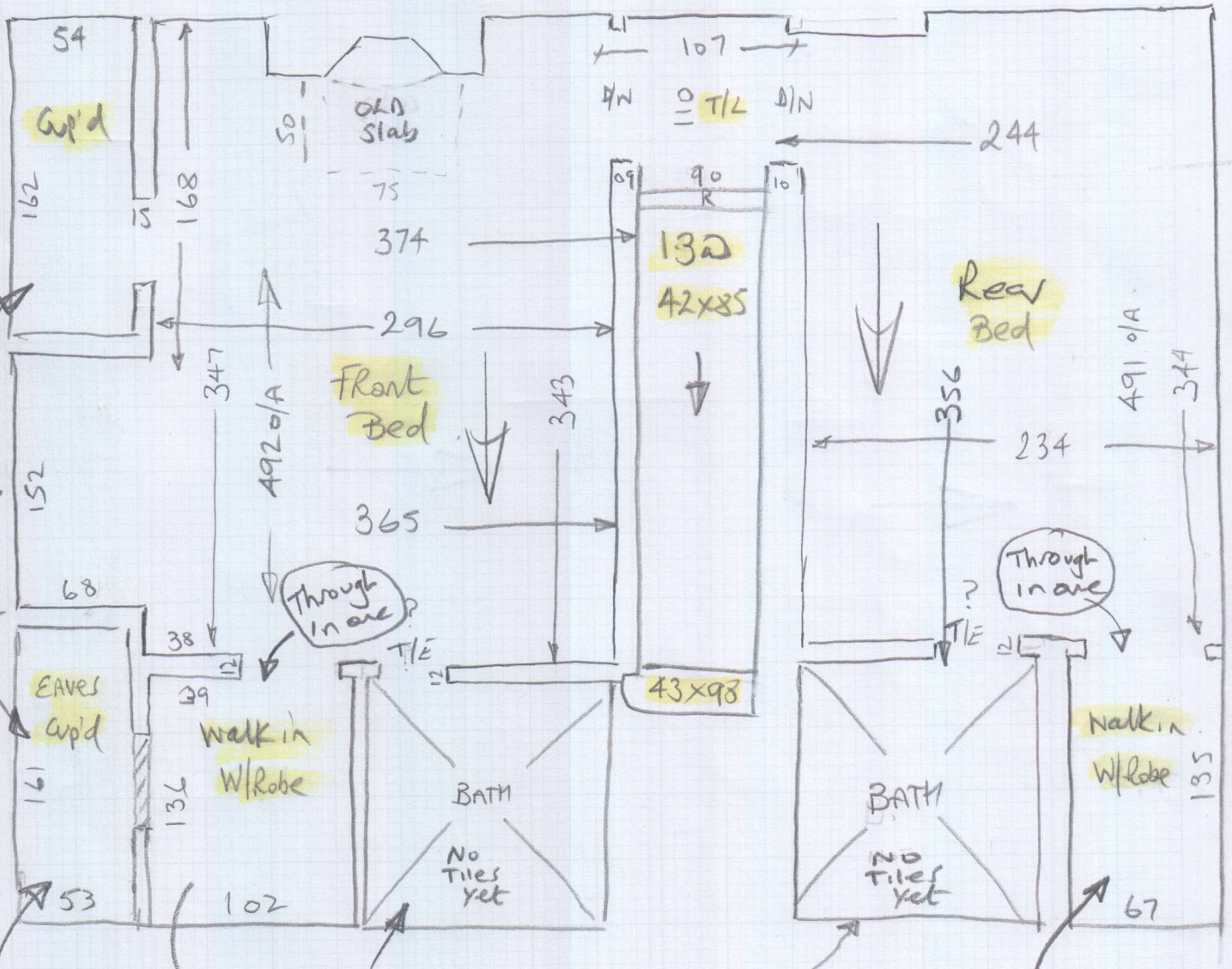

These 2 cup'ds from own waste

SPRAY CARPET Direct in eaves cup'd

Fit onto u/lag in W/Robe

To Have 12mm ply + Ceramic tiles APPROX 25mm TOTAL thickness Check!

Fit onto u/lag in W/Robe

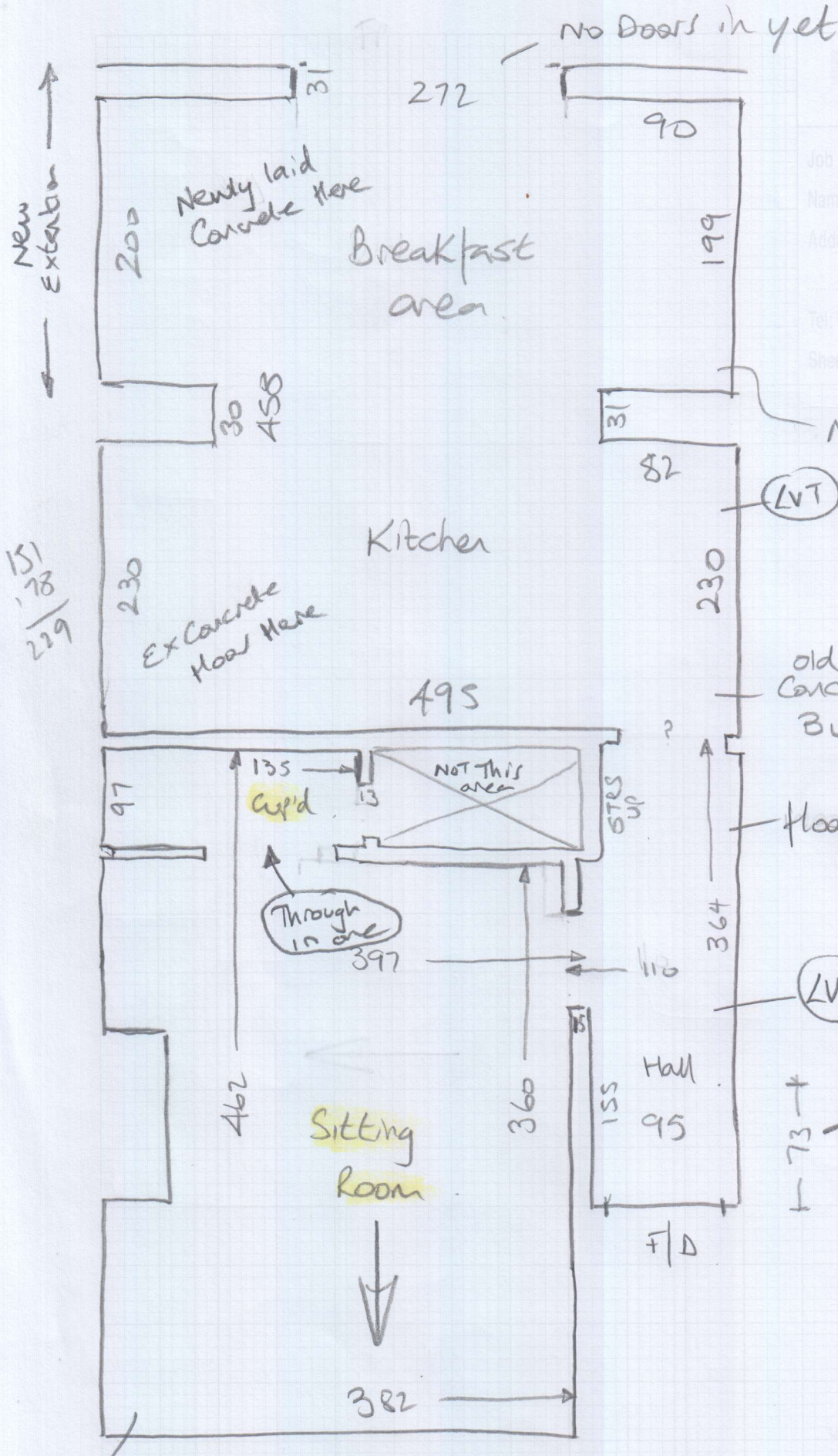

mrcarpet
 Job No: P29340
 Name: ESKdale
 Address:
 Tel:
 Sheet: of:

New Concrete Screed
 (LVT) laid here in OCT
 (open to elements)
 check fully dry
 before laying!

old
 Concrete (rough)
 Builders to latex?

Floorboards (Reasonable
 Condition)

(LVT)

73
 Door Swing
 if Coat or Matting
 Required?

Floorboards
 OK

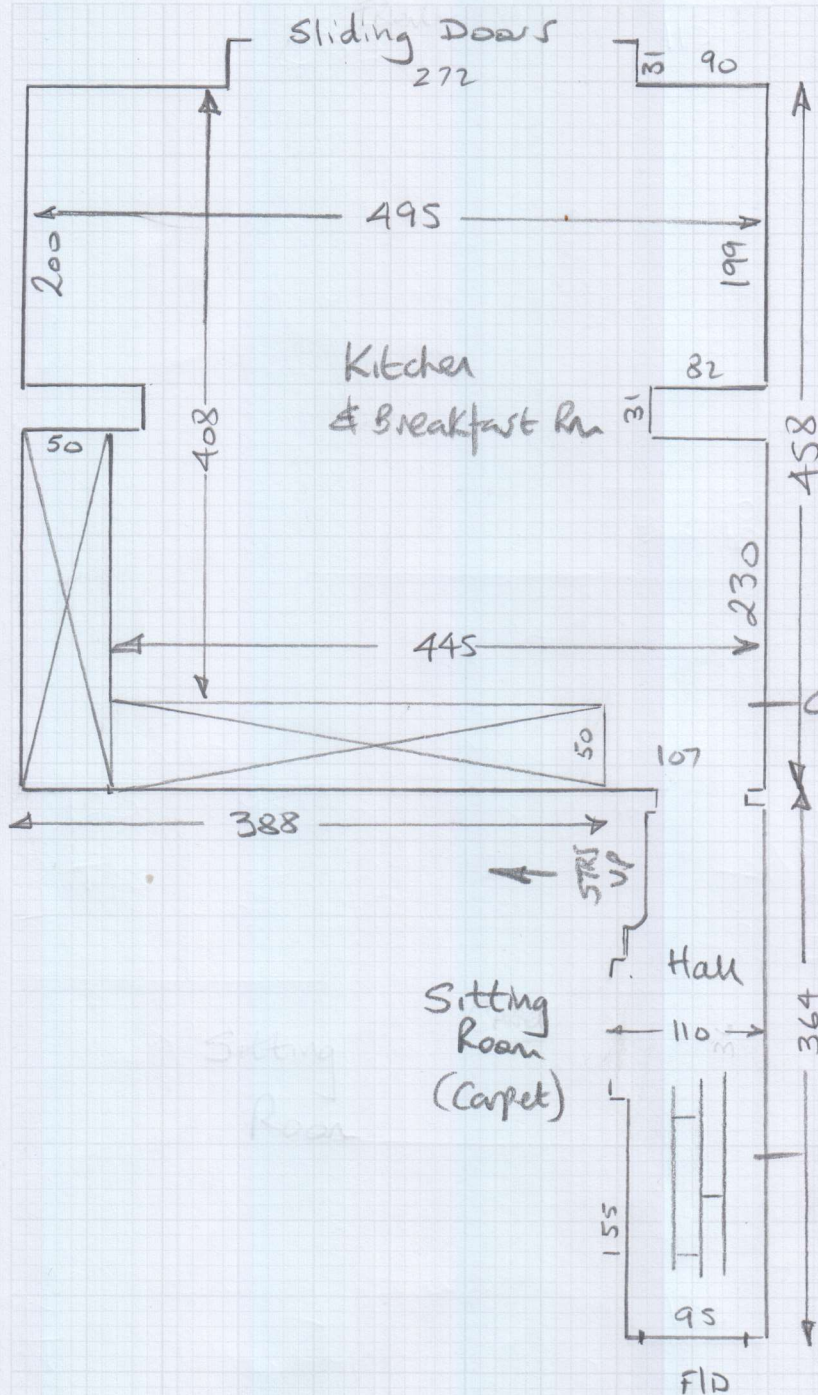

mrcarpets
 Job No: P29340
 Name: ESKdale
 Address: _____
 Tel: _____
 Sheet: _____ of: _____

* Allow 6mm Screed to match up with Ply in Hall.

Net = 24.70m²

Moduleo Impress - Sierra OAK 58876

8 packs @ 362m² = 28.96m²

ply for Hall = 6 sheets

Stoppag 300 for Kitchen/Breakfast Room = 8 bags

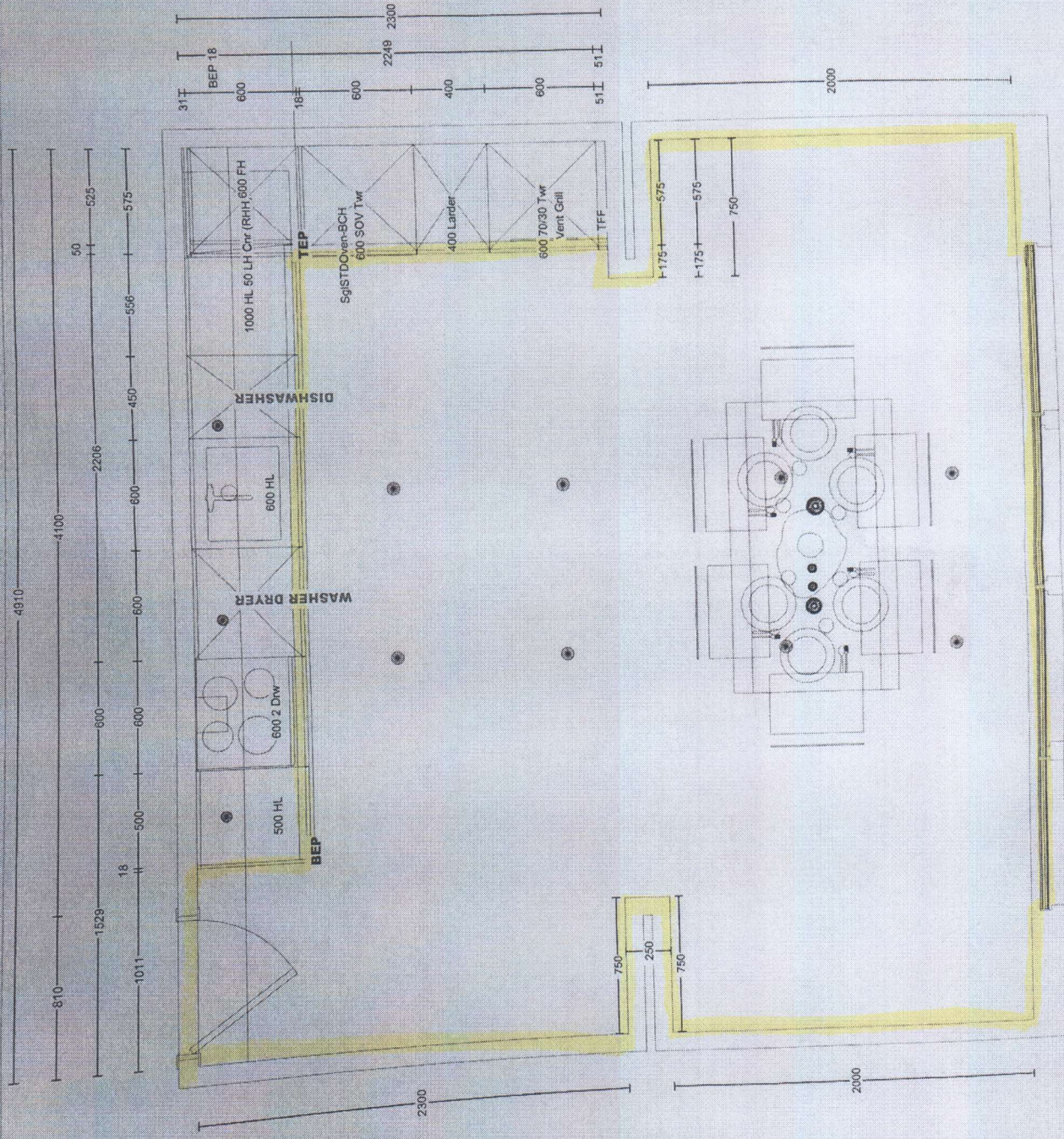

Customer: Eskdale
 Phone:
 Range Designed: Fairford Grey
 Designed By: Shane Taylor
 Designed On: 31/10/19

4910

Please consult the quotation for a list of items to be supplied. The drawing is a computer representation of layout and dimension, details should be checked by the installer/builder. Please also ensure a Gas Safe registered engineer is engaged with regards to any gas appliances. Check with your installer/builder for more information.



Mrs Jo Eskdale, 26 Parkstead Road

Date of Measure: Wed, 6 Nov 19

At: 8.00 - 8.30

Site Address:

26 Parkstead Road

Customer Address:

26 Parkstead Road

LONDON

SW15 5AP

LONDON

SW15 5AP

CONTACT: Builder Andy 07715 207404

Mobile
07900-127573Home
020-8392-3402Office
N/PEmail:
jo.eskdale@gmail.com

Areas to be done and Description of Measure

Sitting rm / HSL / 2 Beds inc w/robes in Xanadu 915 or 916. Kitchen for Moduleo Select Wood (TBC)

Selected 20/11

Impress Sierra OAK
58876

Instructions and Estimators comments

Possibly Country Oak 24277 (TBC). *TAKE LARGE SAMPLES OF Xanadu 915/916*

Notes on Quote

- Subject to further Site Survey.
- New concrete base in extension must be damp checked before laying LVT.
- Builder to repair loose/broken floorboards & provide suitable surface for Carpet etc

Must Read!**Builder (07715 207404 Andy) or client on site**

Office Ref: P29340

Mrs Jo Eskdale, 26 Parkstead Road

Date of Measure Wed, 6 Nov 19

At 8.00 - 8.30

Floor: Wood / Concrete / other mostly Kitchen / Breakfast Room

S/edge: Wood / Concrete / No pin / existing (if existing, allow ___ sticks to supplement where necessary)

Sticking Req'd: Yes / No Type: Fastset / Other Hearth only

Underlay: Re-use Existing / New required

Type: 42oz Felt / Fomalux / PU Foam / Options Luxury PU Foam / LowTog / Durafit

Doorbars: Alloy / Satin Ali / Polished Ali / Anod / Solid Brass / Chrome / Nisheen ?
Seam/Wood/T/Holds: colour _____ NO fittings yet

Door Clearance: OK / Low (advise on quote) NO DOORS or Door frames yet

Uplift: No / Yes (if "Yes" - what type?) _____

Furniture: No / Yes (if YES, please specify the following) - 1 man / 2 men (Fitter to get paid) £ _____ total/per room

Parking Cost: Free / £ _____ per hour

Parking Restrictions: (type) / £ or pavement

Congestion Zone: No / Yes

Access: Easy / Hard / 2 men req'd / _____ floor?

Runners: Whipping / Binding (if binding, specify type)

Tape size: 1½" / 2" / 3" / 5"

Style: Top taping / Side binding

Stairrods: Type _____ Nr _____ Size _____

Must Read: Builder (07715 207404 Andy) or client on site