

Left 660  
New Air  
Positions of wall  
to be fixed here  
written seam + fit detail

P 293A1  
Luff  
30 Main road  
Swill 163

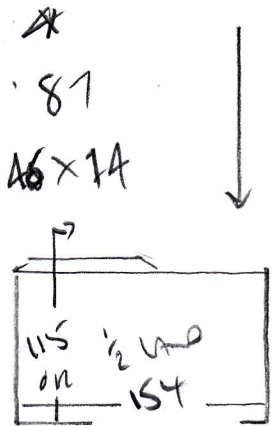

RESTROOM CABINET in  
front MASTER BEDROOM

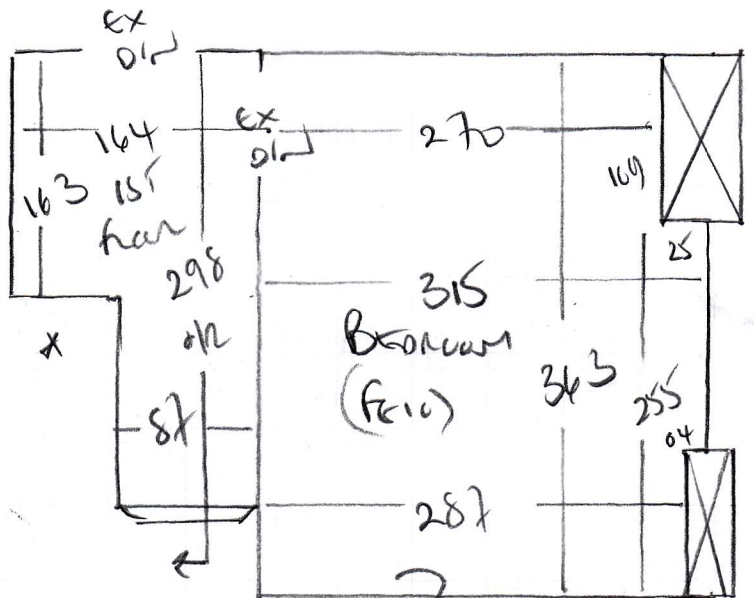

58cm TAKEO  
Runner } Blin } 66cm  
45 x 90 } TO  
CURVE  
117  
42 x 75  
Riser  
78 x 75

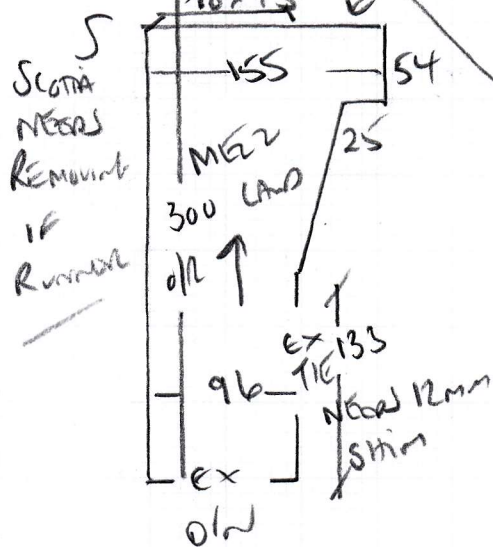

31  
45 x 76

Duct  
Cable Duct-20  
330 x 400 ←

P29341

1st call of 1

Notes for Measure

Estimator: Colin

Ms Kate Luff, 130 Mallinson Road

Date of Measure: Sat, 9 Nov 19

At: 9am

Site Address:  
130 Mallinson Road

Customer Address:  
130 Mallinson Road

LONDON SW11 1BJ

LONDON SW11 1BJ

CONTACT: As customer details

Mobile	Home	Office
07933-412788		

Email:  
kateluff121@gmail.com

Areas to be done and Description of Measure

Bedroom for Duet, col. DUE-20 & S/L for Havana, col. tbc (taped runner to 1st flight only) - Cust. has tape samples

*£22.000 less 10%    £19.800 less 10%*

*Havana Coral Hav 29  
Selected on site*

*+ Runner Acrylic width 8cm*

*TAKE - CB9 Coral / HBSA67 KASIN*

*+ RESTORATION CARPET  
IN MASTER BED*

Instructions and Estimators comments

Send quote ASAP - Fitting required approx early Dec.

**Must Read!**

**Cust. will be at home**

**Office Ref: P29341**

Ms Kate Luff, 130 Mallinson Road

Date of Measure Sat, 9 Nov 19

At 9am

Floor:  Wood / Concrete / other \_\_\_\_\_

S/edge:  Wood/Concrete/No pin/existing (if existing, allow 12 sticks to supplement where necessary) *105 filler runner*

Sticking Req'd: Yes/No Type: Fastset/Other

Underlay: Re-use Existing / New required

Type: 42oz Felt / Fomalux / PU Foam /  Luxury PU Foam /  LowTog / Durafit *runner*

Doorbars: Alloy / Satin Ali /  Polished Ali / Anod / Solid Brass / Chrome / Nisheen Seam/Wood/T/Holds: colour \_\_\_\_\_

Door Clearance:  OK / Low (advise on quote)

Uplift: No /  Yes (if "Yes" - what type?) *MIKU on PU foam + SOME BISTECT?*

Furniture: No/ Yes (if YES, please specify the following) - 1 man / 2 men (Fitter to get paid) £ 10 total/~~per~~ room

Parking Cost: Free / £ 3.60 per hour

Parking Restrictions: (type) / £ Ring 60

Congestion Zone:  No / Yes

Access:  Easy / Hard / 2 men req'd / \_\_\_\_\_ floor?

Runners: Whipping /  Binding (if binding, specify type)

Tape size: 1½" / 2" / 3" /  5" *C39 Smax/140*

Style:  Top taping / Side binding

Stairrods: Type X Nr X Size X

**Must Read: Cust. will be at home**

Office Ref: P29341