

P29354  
 DOWLEST GARDEN  
 130 Deyburn Rd  
 SWIS 18m

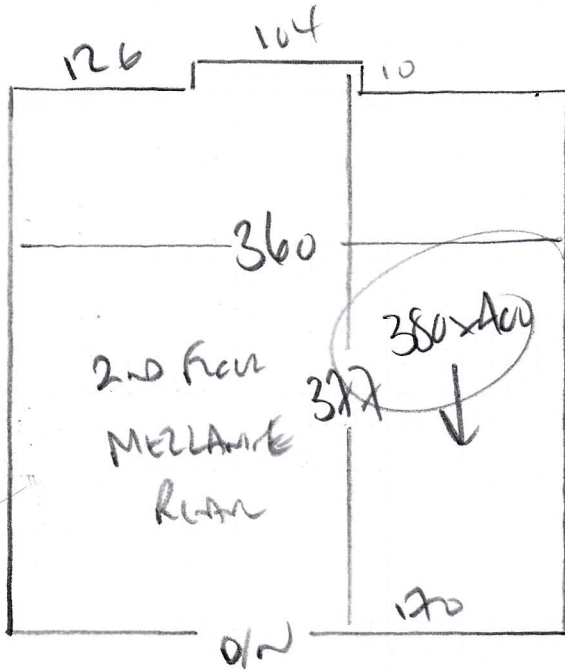

2 x 2<sup>nd</sup> floor Bedrooms

MARRIAGE BED 380 x 400  
 FRONT BED 340 x 400  
920 x 400

36.80 m<sup>2</sup>

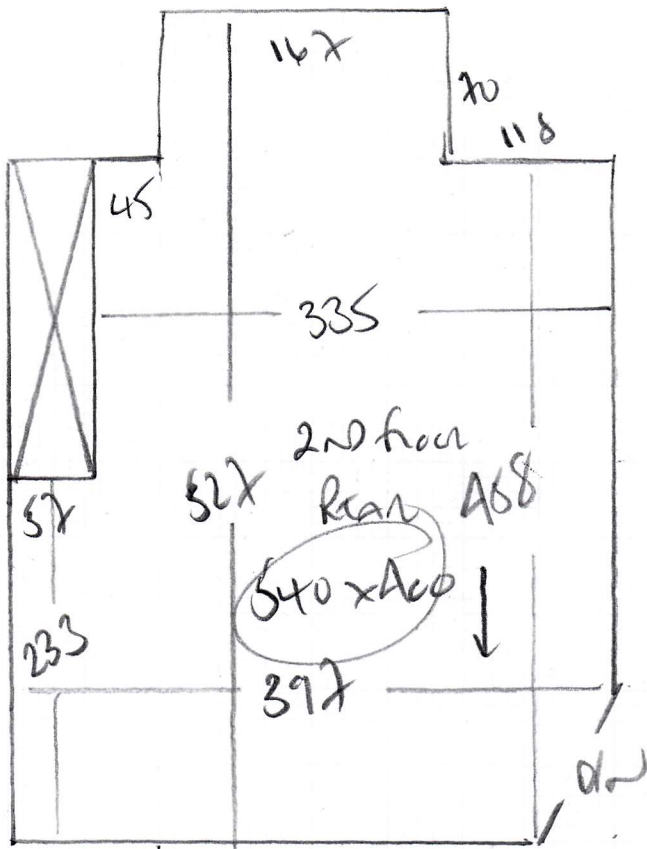

ENTRY ROOM  
 WOOD FLOOR  
 ULTRA OTIO COND  
 ON FLOOR IN MARR BED  
 ON FLOOR IN FRONT BED  
 EXISTING ANCO BARS

**P29354**

2nd call of 3

**Notes for Measure**

Estimator: Colin

**Douglas & Gordon, 13 Dryburgh Road**

**Date of Measure: Thu, 28 Nov 19**

**At: 10-11**

**Site Address:**

13 Dryburgh Road

**Customer Address:**

127 Lower Richmond Road

LONDON

SW15 1BN

LONDON

SW15 1EZ

**CONTACT: John Dillon (D&G) / Lisa (Tenant)**

Mobile

Home

Office

N/P

020-3131-8324

**Email:**

j.dillon@dng.co.uk

**Areas to be done and Description of Measure**

2 x 1st Floor Beds - Basement Staircase already quoted. Quote to match existing as per previous Ohio Cord 1627/23.

**Instructions and Estimators comments**

Access via ex tenant Lisa 07767 386496 (Ring on way) - Fit required approx 6/12 (only space left!)

**Must Read!**

**Pre call Lisa 07767 386496 (Tenant)**

**Office Ref: P29354**

Douglas & Gordon, 13 Dryburgh Road

Date of Measure Thu, 28 Nov 19

At 10-11

Floor:  Wood / Concrete / other \_\_\_\_\_

S/edge:  Wood/Concrete/No pin/existing (if existing, allow \_\_\_ sticks to supplement where necessary)

Sticking Req'd: Yes/ No Type: Fastset/Other

Underlay: Re-use Existing /  New required

Type: 42oz Felt / Fomalux / PU Foam /  Luxury PU Foam / LowTog / Durafit

Doorbars: Alloy / Satin Ali / Polished Ali /  Anod / Solid Brass / Chrome / Nisheen Seam/Wood/T/Holds: colour \_\_\_\_\_

Door Clearance:  OK / Low ( advise on quote)

Uplift: No /  Yes (if "Yes" - what type? OHIO GRD - MAIN DAMAGE!!)

Furniture:  No/Yes (if YES, please specify the following) - 1 man / 2 men (Fitter to get paid) £ \_\_\_\_\_ total/per room

Parking Cost: Free / £ 2.90 per hour 9.30-10.30AM PLUMBS ONLY

Parking Restrictions: (type) / £ Rink 60

Congestion Zone:  No / Yes

Access:  Easy / Hard / 2 men req'd / 2nd floor?

Runners:  Whipping / Binding (if binding, specify type)

Tape size:  1 1/2" /  2" / 3" / 5"

Style:  Top taping / Side binding

Stairrods:  Type \_\_\_\_\_ Nr \_\_\_\_\_ Size \_\_\_\_\_

Must Read: Pre call Lisa 07767 386496 (Tenant)