

2

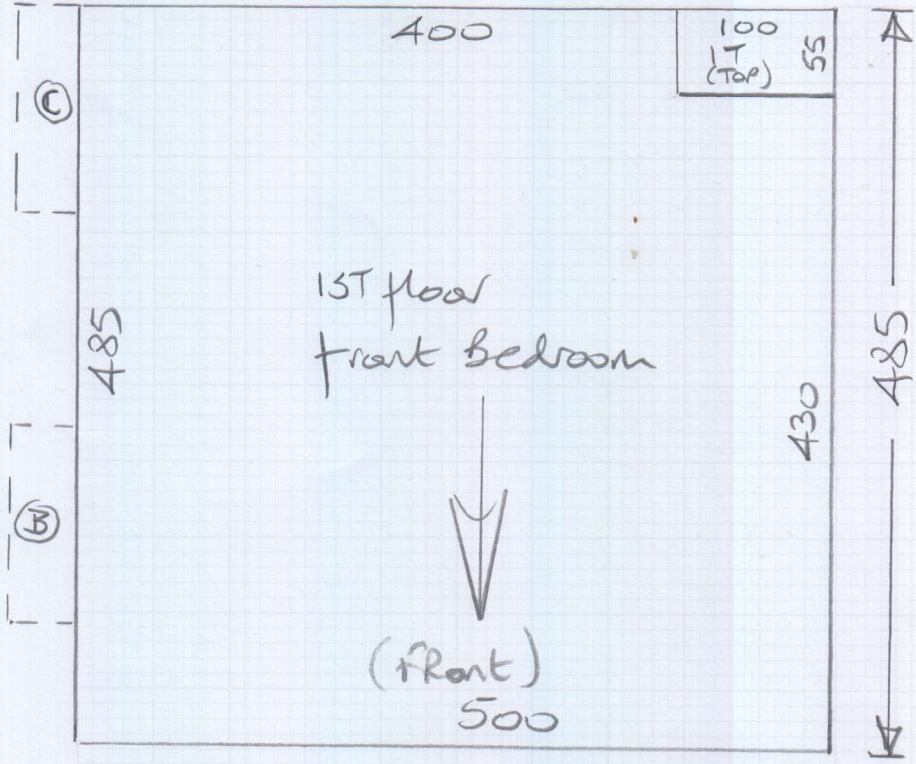

mrcarpet

Job No: P29360
 Name: Bischoff
 Address:

Tel:
 Sheet: of:

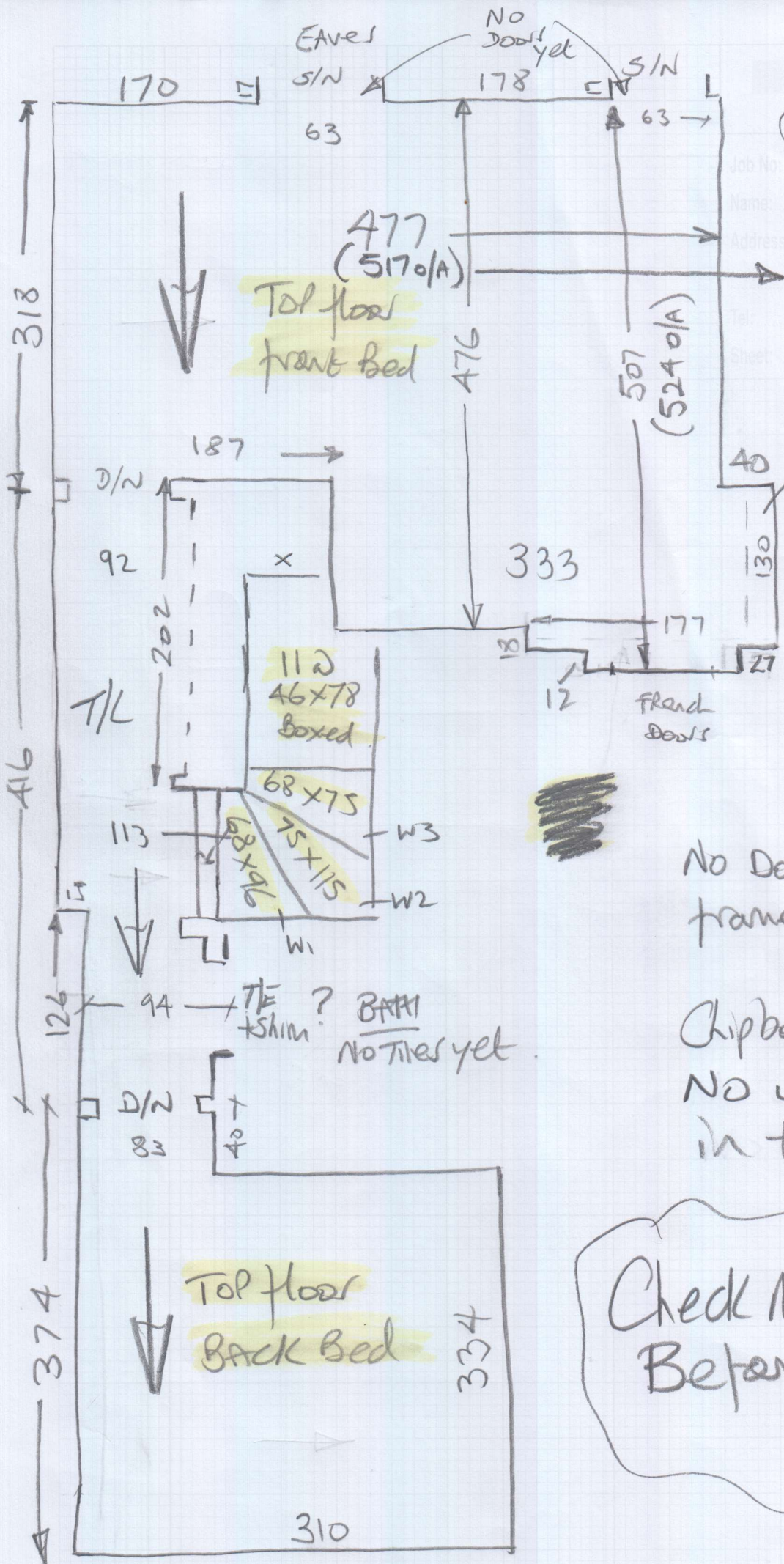

Job No: P29360
 Name: Bischoff
 Address:
 Tel:
 Sheet of:

Top floor
 front bed

filler
 (A)

112
 46x78
 Boxed

68x75
 75x115

No Doors or Door
 frames in yet

Chipboard floor!
 No uplift of furniture
 in these areas.

Check Measure
 Before fitting.

Top floor
 Back Bed

310

334

Wood floor boards

uplift where marked *
Builder may do (Quote Sep)

mrcarpet
Job No: P29360
Name: Bischoff
Address:

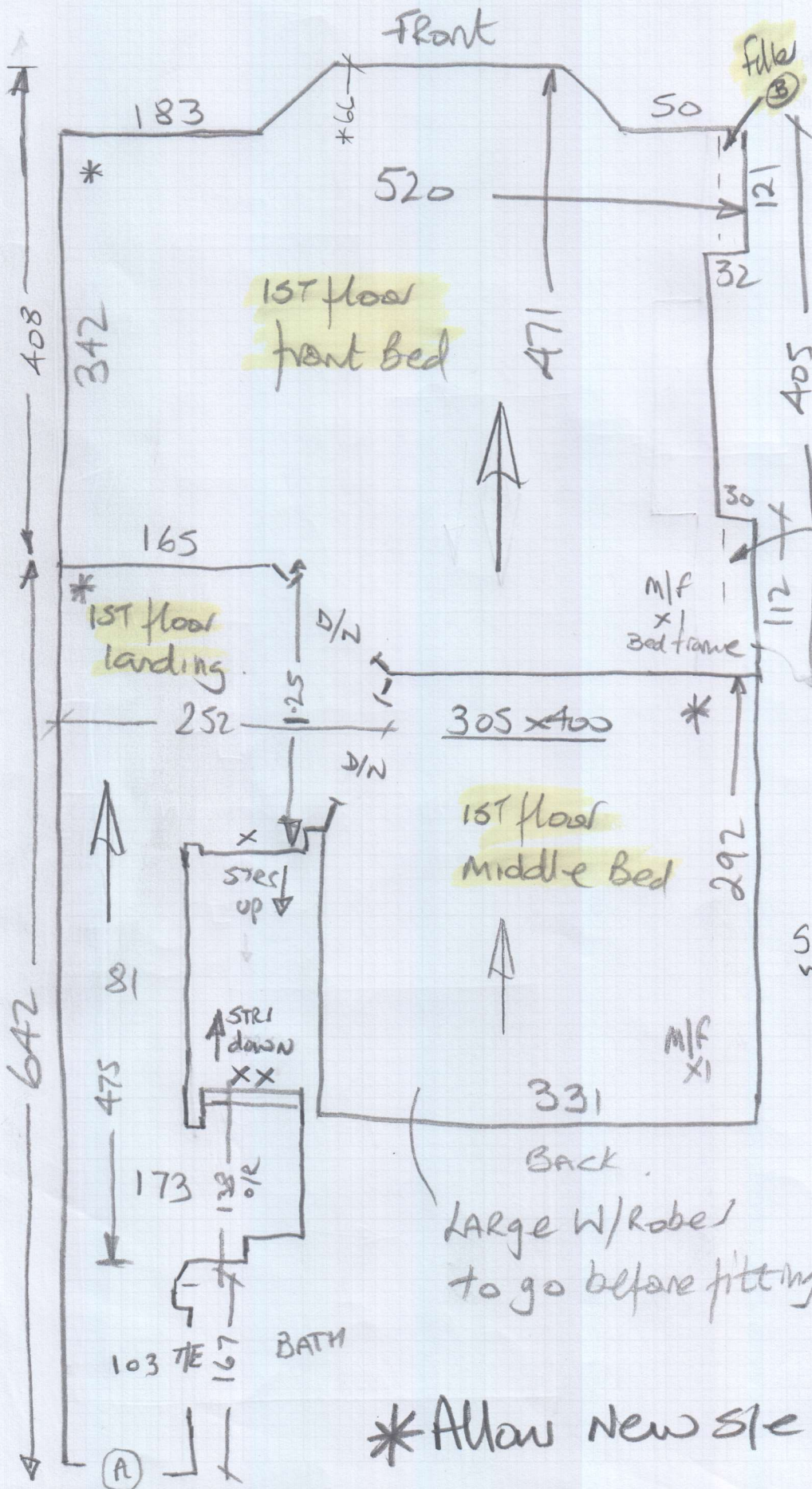

* MAX width of runner is 58cm to avoid curve on bottom
Hall (Nood) B/N ③
70 to curve
72 TO CURVE B/N ④

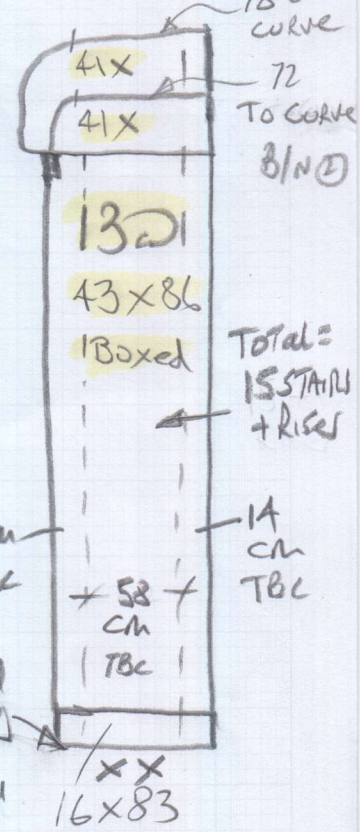

Back
Large W/Robes to go before fitting.

B/N (if full width)
B/N 1 57x130
B/N 2 43x100

* Allow New size Tlout.

Job No: P29360
Name: Bischoff
Address:

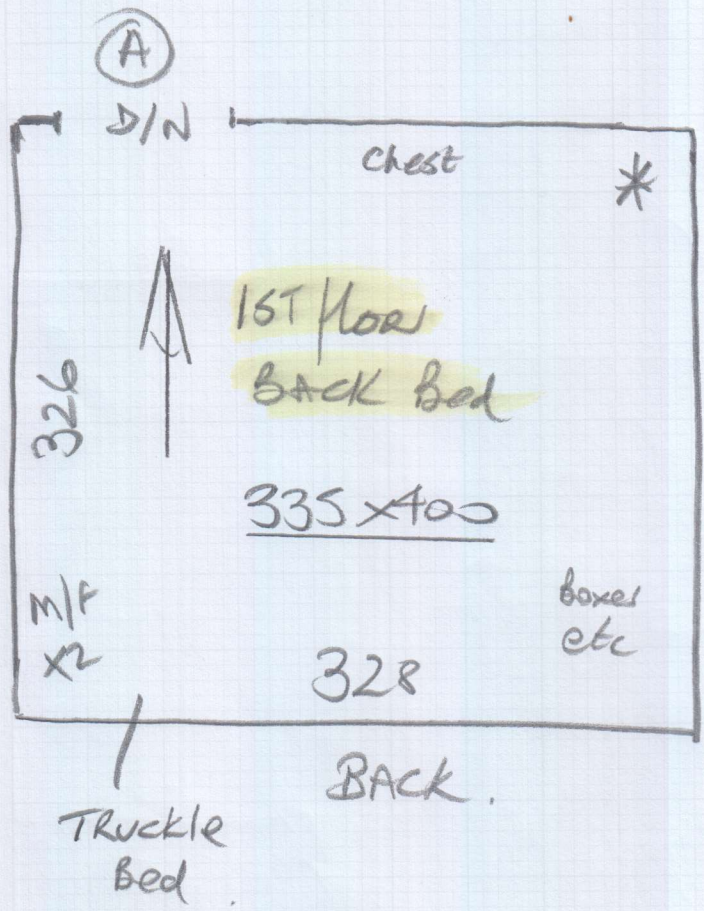

Hall (wood flooring)

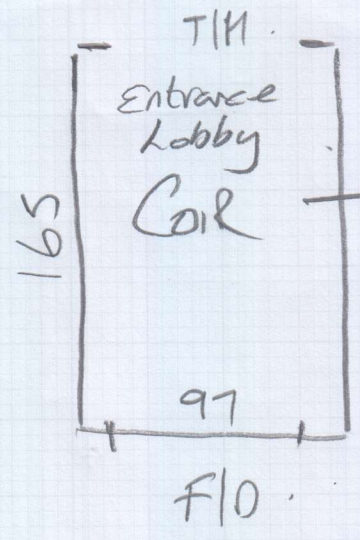

Quote separate for Coil - Natural

P29360

1st call of 1

Notes for Measure

Estimator: Nigel

Mrs Sarah Bischoff, 26 Westhorpe Road

Date of Measure: Thu, 14 Nov 19

At: 9.15am

Site Address:
26 Westhorpe Road

Customer Address:
26 Westhorpe Road

LONDON SW15 1QH

LONDON SW15 1QH

CONTACT: As customer details

Mobile	Home	Office
07863-554008		

Email:
sarahmariebischoff@gmail.com

Areas to be done and Description of Measure

S/L & 5 beds for carpets to select (Will come in with husband on sat 9/11) Poss taped runner to 1st floor & F/W on upper str

Quote for Cotswold T/Out
with a runner on the 1st flight.
Atlas whipped edge &
Show option for taped.

Instructions and Estimators comments

Possibly Cotswold or Alboran for S/L & some beds & maybe a PP Saxony like Lulworth for Kids bedrooms

Must check Measure before fitting
to check D/BARS, Shimms & TRIMS

Customer advised to remove Scotia
Beading at top of Lower flight.

Must Read!	Back from school run just after 9am
-------------------	-------------------------------------

Office Ref: P29360

Mrs Sarah Bischoff, 26 Westhorpe Road

Date of Measure Thu, 14 Nov 19

At 9.15am

Floor: Wood / Concrete / other _____

S/edge: Wood / Concrete / No pin / existing (if existing, allow ___ sticks to supplement where necessary)

* Allow New T/OT

Sticking Req'd: Yes/No Type: Fastset/Other

Underlay: Re-use Existing / New required

Type: 42oz Felt / Fomalux / PU Foam / Luxury PU Foam / LowTog / Durafit (TBC)

Doorbars: Alloy / Satin Ali / Polished Ali / Anod / Solid Brass / Chrome / Nisheen Seam/Wood/T/Holds: colour _____

Door Clearance: OK / Low (advise on quote) _____

Uplift: No / Yes (if "Yes" - what type?) Quote sep as builder may do

Furniture: No/Yes (if YES, please specify the following) - 1 man / 2 men (Fitter to get paid) £ _____ total/per room

Parking Cost: Free / £ 290 per hour

Parking Restrictions: (type) / £ PED -

Congestion Zone: No / Yes

Access: Easy / Hard / 2 men req'd / _____ floor?

Runners: Whipping / Binding (if binding, specify type)

Tape size: 1½" / 2" / 3" / 5"

Style: Top taping / Side binding

Stairrods: Type _____ Nr _____ Size _____

Must Read: Back from school run just after 9am

Office Ref: P29360