

Ceramic Tiles floor  
Version 1 Job.

P29361  
KIBSEY  
136 WIMBORNE RD  
SW18 5UG

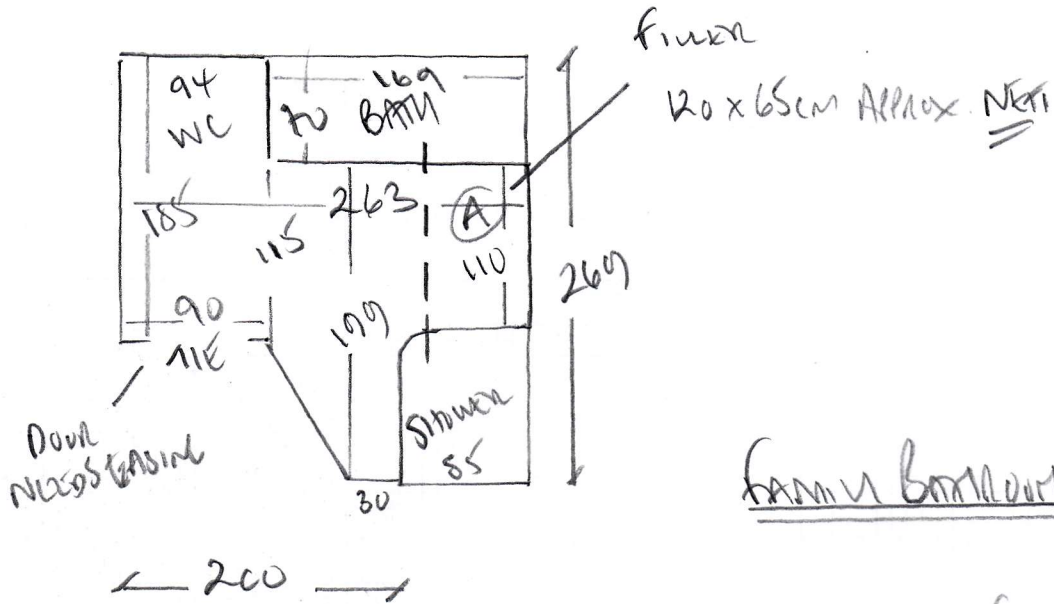

FAMILY BATHROOM

UNUSUAL flooring  
Cover to confirm

Plan 350 x 200 (7m<sup>2</sup>)

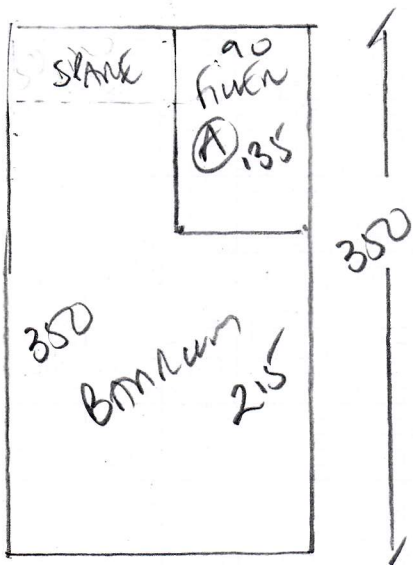

CERAMIC TILES FROM  
VEN SILAM JCS

P29361  
KIBBEY  
136 WIMBORNE RD  
SW18 5UG

Door Needs Easylift

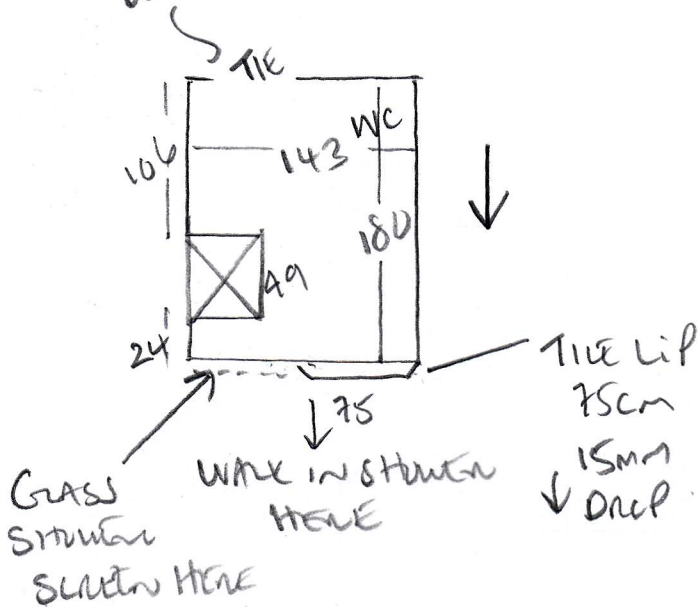

Top floor - ENSURE BATH

UNNATURAL ground  
COULD NO CONTAIN

190 x 200 (380m<sup>2</sup>)

P29361

2nd call of 3

# Notes for Measure

Estimator: Colin

Mrs Anna Kibbey, 136 Wimbledon Park Road

Date of Measure: Thu, 14 Nov 19

At: 10-11am

**Site Address:**

136 Wimbledon Park Road

**Customer Address:**

136 Wimbledon Park Road

LONDON

SW18 5UG

LONDON

SW18 5UG

CONTACT: As customer details

Mobile	Home	Office
07971-431533		

**Email:**

anna\_longmore@yahoo.co.uk

**Areas to be done and Description of Measure**

Bathroom (+ possibly En-suite) for Unnatural Flooring Metallic - Bronze UFT015.

*To be Continued*

**Instructions and Estimators comments**

Check existing floor - screed over if tiles are all secure? Vanity unity to be removed.

*VERSILAM JOB - SEAM/JOIN REPAIRS*

**Must Read!**

**Customer or husband (James) will be home**

**Office Ref: P29361**

Mrs Anna Kibbey, 136 Wimbledon Park Road

Date of Measure Thu, 14 Nov 19

At 10-11am

Floor: Wood / Concrete / other CERAMICS Down

S/edge: ~~Wood/Concrete~~/No pin/existing (if existing, allow \_\_ sticks to supplement where necessary)

Sticking Req'd: ~~Yes~~/No Type: Fastset/Other

Underlay: Re-use Existing / New required COLIN RECOMMENDED VERSILAM TO CUSTOMER

Type: X 42oz Felt / Fomalux / PU Foam / Luxury PU Foam / LowTog / Durafit

Doorbars: Alloy / Satin Ali / Polished Ali / Anod / Solid Brass / Chrome / Nisheen  
Seam/Wood/T/Holds: colour MADE Ali

Door Clearance: OK / Low (advise on quote)

Uplift: No / Yes (if "Yes" - what type?) \_\_\_\_\_

Furniture: No / Yes (if YES, please specify the following) - 1 man / 2 men (Fitter to get paid) £ \_\_\_\_\_ total/per room

Parking Cost: Free / £ \_\_\_\_\_ per hour

Parking Restrictions: (type) / £ 2361 PERMITS ONLY

Congestion Zone: No / Yes

Access: Easy / Hard / 2 men req'd / \_\_\_\_\_ floor? 1ST + 2ND

Runners: X Whipping / Binding (if binding, specify type)

Tape size: X 1 1/2" / 2" / 3" / 5"

Style: X Top taping / Side binding

Stairrods: Type X \_\_\_\_\_ Nr \_\_\_\_\_ Size \_\_\_\_\_

**Must Read: Customer or husband (James) will be home**

Office Ref: P29361