

P29373
 CRAIG
 TEL FAX
 269 UPPER LICHFIELD RD
 SWIS BSP

RIVER

15 x 88

137

45 x 92

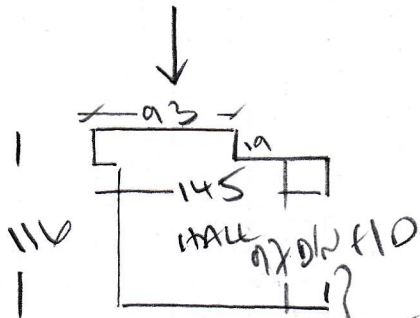

NEW AND OLD
 REQ'D

A60

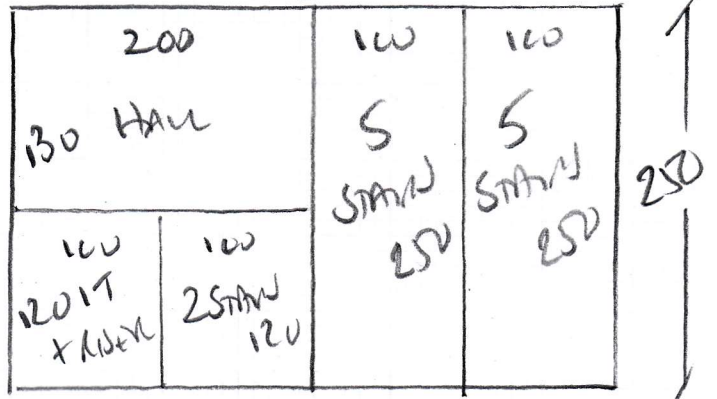

WOODCLASS

Column 25A

PLAN - 250 x A60

= 10M²

WOODS FROM

EXISTING SLEAVE

OLD FEN W/ LAM DOWN

AND DIMAT AT F10 REQUIRES

P29373

3rd call of 3

Notes for Measure

Estimator: Colin

Mrs Vanessa Craig, 269 Upper Richmond Road

Date of Measure: Mon, 18 Nov 19

At: 10-11

Site Address:

269 Upper Richmond Road

Customer Address:

269 Upper Richmond Road

LONDON

SW15 6SP

LONDON

SW15 6SP

CONTACT:

As customer details

Mobile	Home	Office
07578-653349	N/P	N/P

Email:

ivonne3366@gmail.com

Areas to be done and Description of Measure

Stairs and Hallway (Urgent fitting Needed) Check ulay + accessories

Instructions and Estimators comments

Woolclass (254) 100%wool 4m wide (stock) @ £18.00 was £55.00

Must Read!

Venessa will be on site

Office Ref: P29373

Mrs Vanessa Craig, 269 Upper Richmond Road

Date of Measure Mon, 18 Nov 19

At 10-11

Floor: Wood / Concrete / other _____

S/edge: Wood/Concrete/No pin/existing (if existing, allow 3 sticks to supplement where necessary)

Sticking Req'd: Yes/No Type: Fastset/Other RWEN/STAMTIX
REMOVE ANCO CURELURE

Underlay: Re-use Existing / New required

Type: 42oz Felt / Fomalux / PU Foam / Luxury PU Foam / LowTog / Durafit

Doorbars: Alloy / Satin Ali / Polished Ali / Anod / Solid Brass / Chrome / Nisheen
Seam/Wood/T/Holds: colour _____

Door Clearance: OK / Low (advise on quote)

Uplift: No / Yes (if "Yes" - what type?) PUT LINE ON OLD FELT

Furniture: No/Yes (if YES, please specify the following) - 1 man / 2 men (Fitter to get paid) £ _____ total/per room

Parking Cost: Free / £ 2.90 per hour

Parking Restrictions: (type) / £ RULE 60

Congestion Zone: No / Yes

Access: Easy / Hard / 2 men req'd / 1st floor? (1st floor Vanessa Craig)

Runners: Whipping / Binding (if binding, specify type)

Tape size: 1 1/2" / 2" / 3" / 5"

Style: Top taping / Side binding

Stairrods: Type _____ Nr _____ Size _____

AIR BUBS LET FLAT

Must Read: Venessa will be on site

Office Ref: P29373