

Job No: P29376  
Name: Le bon

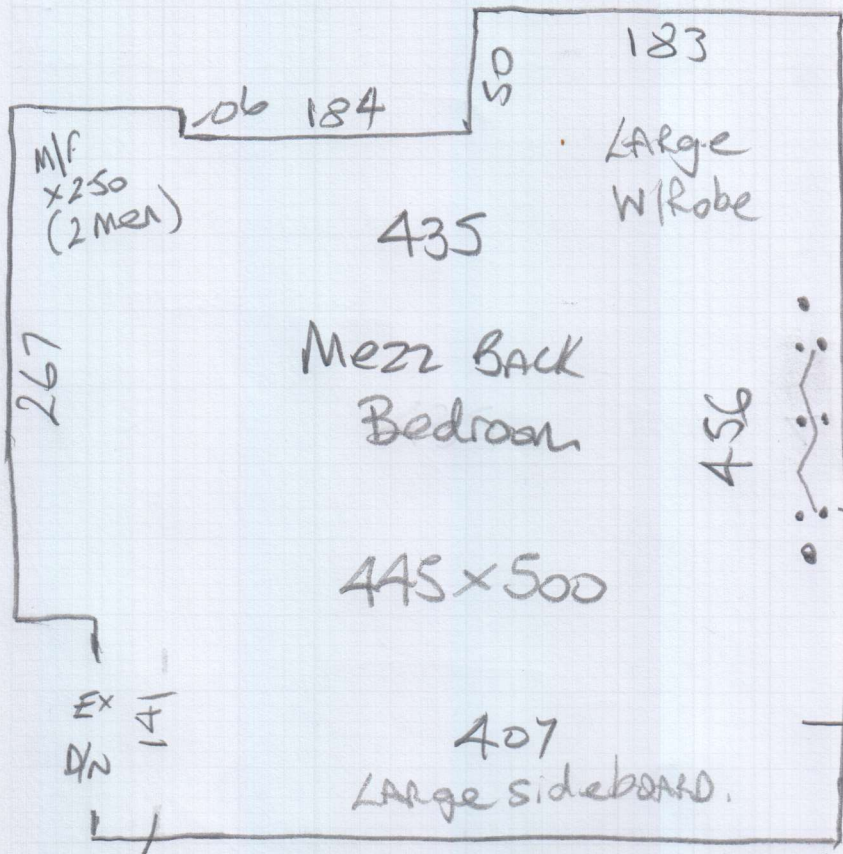

BACK

Victorian style radiators

NEPAL - KANPUJ  
COL. KAN-622  
on lux pu foam

No U/D  
Mostly Ex/le  
+ 2 lengths

uplift Ex felt only  
mostly ex/le

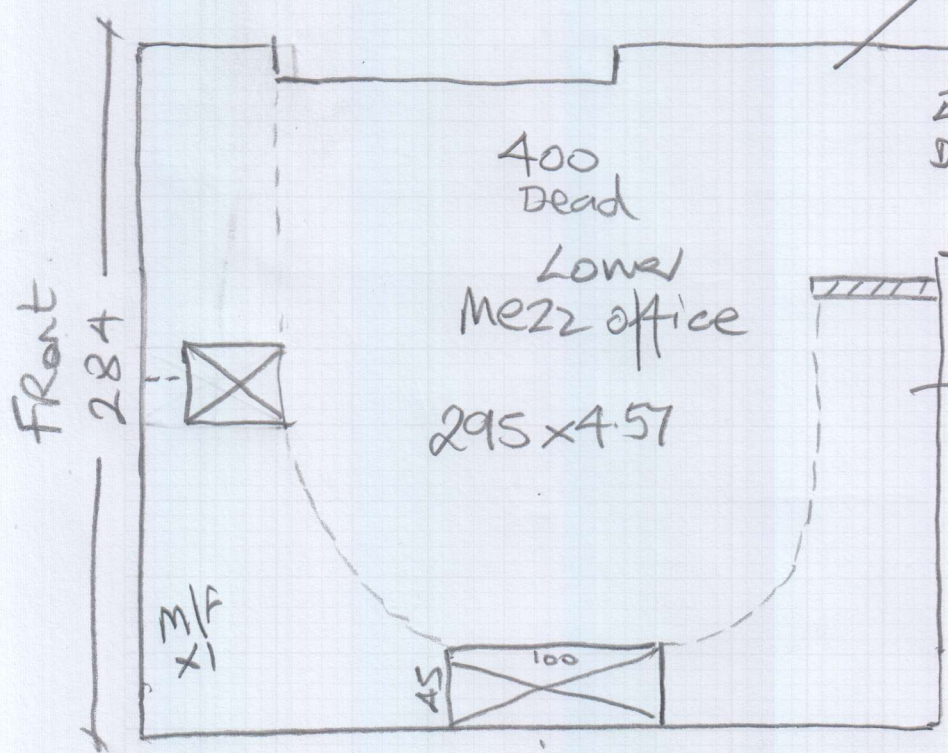

Ultima Major  
Bottle Green  
on Heavy Duty  
Rubber

Built in desk  
74cm off floor

3 x 2 DRAWER  
filing cabinets  
to move

P29376

2nd call of 2

Notes for Measure

Estimator: Nigel

Mrs Yasmin Le Bon, 397 Upper Richmond Road

Date of Measure: Thu, 21 Nov 19

At: 10 - 10.30am

Site Address:

397 Upper Richmond Road

Customer Address:

397 Upper Richmond Road

LONDON

SW15 5QZ

LONDON

SW15 5QZ

CONTACT:

Simon & Yasmin

Mobile

Home

Office

07767-786707

N/P

N/P

Email:

ylebon64@me.com

Areas to be done and Description of Measure

Lwr Mezz bed for Lowndes or Kanpur. Lower Mezz Office for Goodwood, Boston, Ultima or Westend - TBC

!  
KANPUR  
KAN-622

!  
Ultima Major  
Col. Bottle Green

Fit ASAP. Check Diary & Reserve Space

! Mike Reserved  
Wed 4/12 - 2nd  
call

Instructions and Estimators comments

Samples borrowed 12/11.

Must Read!

Yasmin will be at home

Office Ref: P29376

Mrs Yasmin Le Bon, 397 Upper Richmond Road

Date of Measure Thu, 21 Nov 19

At 10 - 10.30am

Floor: Wood / Concrete / other \_\_\_\_\_

S/edge: Wood/Concrete/No pin/existing (if existing, allow 3 sticks to supplement where necessary)

Sticking Req'd: Yes/No Type: Fastset/Other

Underlay: Re-use Existing / New required

Type: 42oz Felt / Fomalux / PU Foam / Luxury PU Foam / LowTog / Durafit

Doorbars: Alloy / EX Satin Ali / Polished Ali / Anod / Solid Brass / Chrome / Nisheen Seam/Wood/T/Holds: colour \_\_\_\_\_

Door Clearance: OK / Low (advise on quote) Office Door is low at far end

Uplift: No / Yes (if "Yes" - what type?) felt only in office

Furniture: No/Yes (if YES, please specify the following) - 1 man / 2 men (Fitter to get paid) £ 35 total/per room Must be

Parking Cost: Free / £ \_\_\_\_\_ per hour

Parking Restrictions: (type) / £ on Drive

Congestion Zone: No / Yes

Access: Easy / Hard / 2 men req'd / 1st floor?

Runners: Whipping / Binding (if binding, specify type)

Tape size: 1½" / 2" / 3" / 5"

Style: Top taping / Side binding

Stairrods: Type \_\_\_\_\_ Nr \_\_\_\_\_ Size \_\_\_\_\_

**Must Read: Yasmin will be at home**

Office Ref: P29376