

Option 1 - Sitting km + HSLC only

ULLswater, Col ULLS-14

Cut plan ① 1040 x 500

Cut plan ② = 52.00m<sup>2</sup>

Job No: P29384  
Name: Ogilvy Edderburn  
Address:

Coir Matting - Natural

Common parts landing = 95 x 100  
= 0.95m<sup>2</sup>

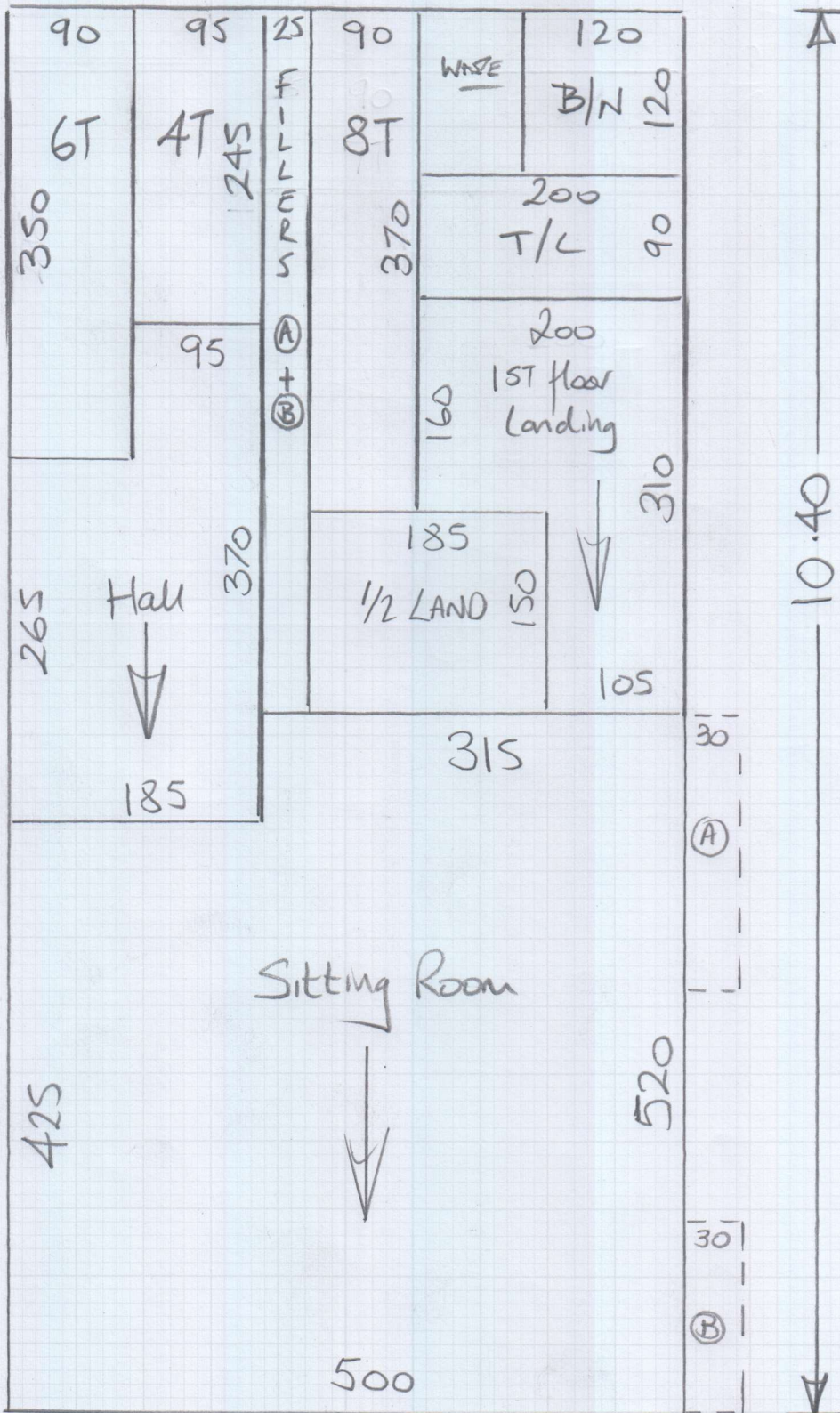



P29384

Ogilvy Edder - Burn

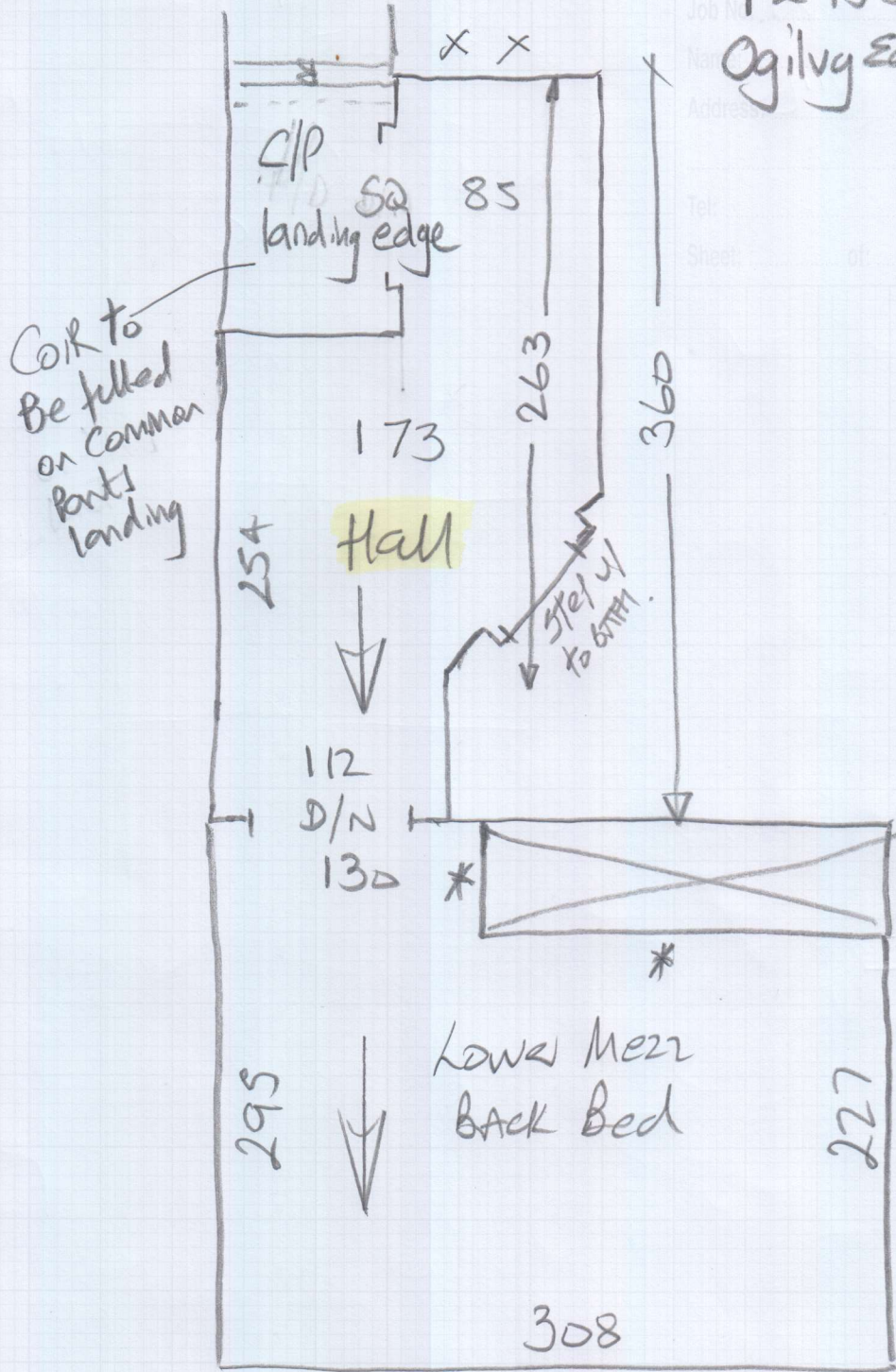

\* Needs New s/e

P29384  
egilvy Edder-Burn

Job No

Name

Address

Tel

Sheet

of

Large  
Movable  
Cup'd Here  
CARPET  
under it

EX Metal  
RAMP

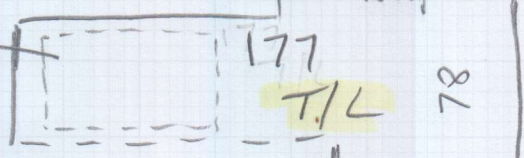

44x101

6w

8w

42x85

43x84

+TURN

+TURN

140

1/2 LAND

174

94

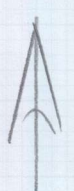

BATH

EX Metal ramp  
T/hold

This Room  
Measured  
in DARK as  
Baby asleep!

554

upper near  
back bed

312

373

M/F  
x2

Built in  
units

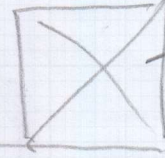
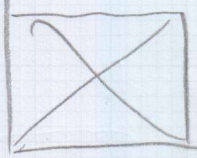

# Common Facts

Hall  
To be tiled

Ex  
CARPETS  
to  
remain  
on these  
STAIRS.

Fit SQ  
edge here

EXISTING CARPET  
to Remain

85

Coir  
88

SQ

Flat  
B

Fit New Coir  
on top land

SQ edge

Ex  
CARPET

mrcarpet  
P29384  
Job No  
Name Ogilvy Edder-Burn  
Address  
Tel  
Sheet of

VIIswater - Col. ULLS-14

Cut plan ① 10.55 x 500

Cut plan ② 810 x 500

18.65 x 500

= 93.25m<sup>2</sup>

Job No: P29384  
 Name: Ogilvy Edder-Burn  
 Address:

Tel: \_\_\_\_\_  
 Sheet: \_\_\_\_\_ of \_\_\_\_\_

Coil Matting - Natural

Common Parts landing = 095 x 100

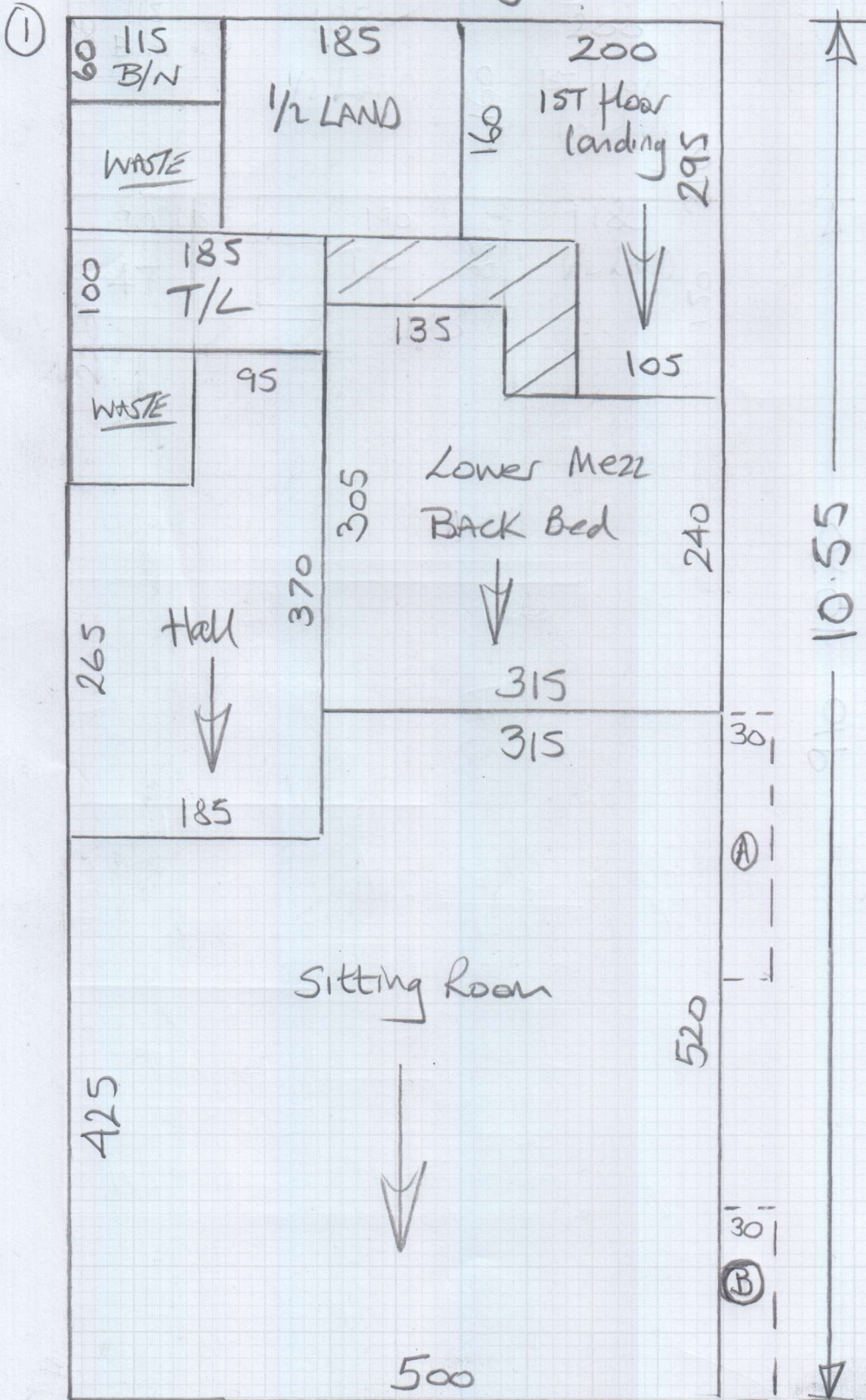

Option 2 - All Areas

mrcarpet

F29384

Job No: F29384  
Name: Ogilvy Edder-Burn  
Address:

Tel: \_\_\_\_\_

Sheet: \_\_\_\_\_ of: \_\_\_\_\_

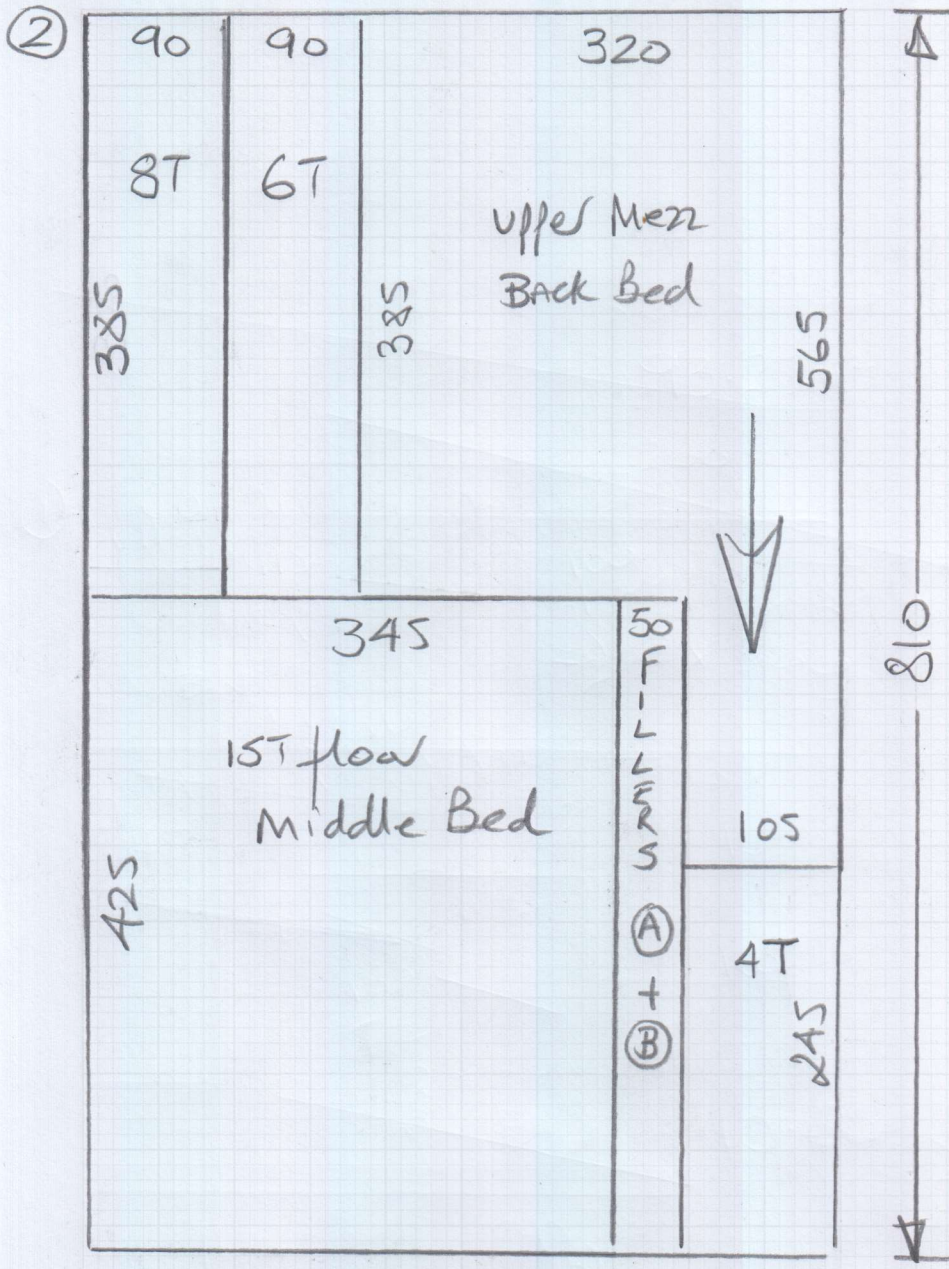

Mrs Ogilvy Edder-Burn, 162 Putney Bridge Road

Date of Measure: Tue, 26 Nov 19

At: 11-12

## Site Address:

162 Putney Bridge Road

## Customer Address:

233 Wandsworth Bridge Road

KATIE (Daughter)  
Tooti (Mum)

LONDON

SW15 2NG

LONDON

SW6 2TY

## CONTACT: n

Mobile	Home	Office
07810376540	N/P	N/P

## Email:

cadzow@hotmail.com

## Areas to be done and Description of Measure

Stairs / Sitting room ( also just take sizes of comm parts = hall &amp; stairs )

Cadzow DLving.net

- Q1) Sitting Rm + HSL/L (inc Coir Mat for landing in C/P)
- Q2) Sitting Rm, HSL/L (inc Coir Mat for landing in C/P)
- Q3)

## Instructions and Estimators comments

Ullswater ULLS-14 (4m+5m) Pease take sample

Send leaflet for  
10% promotion:

\* Difficult unloading as Zebra Crossing  
outside house. PARK at end of Merivale  
Road & walk CARPETS round (Approx 30 metres)

**Must Read!****This is flat 2 - Call on route****Office Ref: P29384**

Mrs Ogilvy Edder-Burn, 162 Putney Bridge Road

Date of Measure Tue, 26 Nov 19

At 11-12

**Floor:**  Wood / Concrete / other \_\_\_\_\_

**S/edge:** Wood/Concrete/No pin/ existing (if existing, allow 5 sticks to supplement where necessary)

**Sticking Req'd:** Yes/ No Type: Fastset/Other

**Underlay:** Re-use Existing /  New required

**Type:** 42oz Felt / Fomalux / PU Foam /  Luxury PU Foam / LowTog / Durafit

**Doorbars:** Alloy / Satin Ali / Polished Ali /  Anod / Solid Brass / Chrome / Nisheen  
Seam/Wood/T/Holds: colour \_\_\_\_\_

**Door Clearance:**  OK / Low (advise on quote)

**Uplift:** No /  Yes (if "Yes" - what type?) 80/20 Twist on felt.

**Furniture:** No/ Yes (if YES, please specify the following) - 1 man /  2 men (Fitter to get paid) £ 2 total/per room

**Parking Cost:** Free / £ 290 per hour *see plan*

**Parking Restrictions:** (type) / £ 140 930 - 430

**Congestion Zone:**  No / Yes

**Access:** Easy /  Hard / 2 men req'd / 1st floor floor? *can't talk outside*

**Runners:** Whipping / Binding (if binding, specify type) *Parterage x2*

**Tape size:** 1½" / 2" / 3" / 5" *Difficult unloading as Zebra Crossing outside.*

**Style:** Top taping / Side binding

**Stairrods:** Type \_\_\_\_\_ Nr \_\_\_\_\_ Size \_\_\_\_\_

**Must Read: This is flat 2 - Call on route**

Office Ref: P29384