

QUOTE 1 SHAPE ALL LANDINGS + WHIP SIDES  
 ALL STAIRS AS WHIP SIDES RUNNERS

QUOTE 2 CLOSE COVER LANDINGS  
 ALL STAIRS AS WHIP SIDES RUNNERS

P29397  
 PUTISHAUSEV  
 81 DISRAELI ROAD  
 SW15 2DY

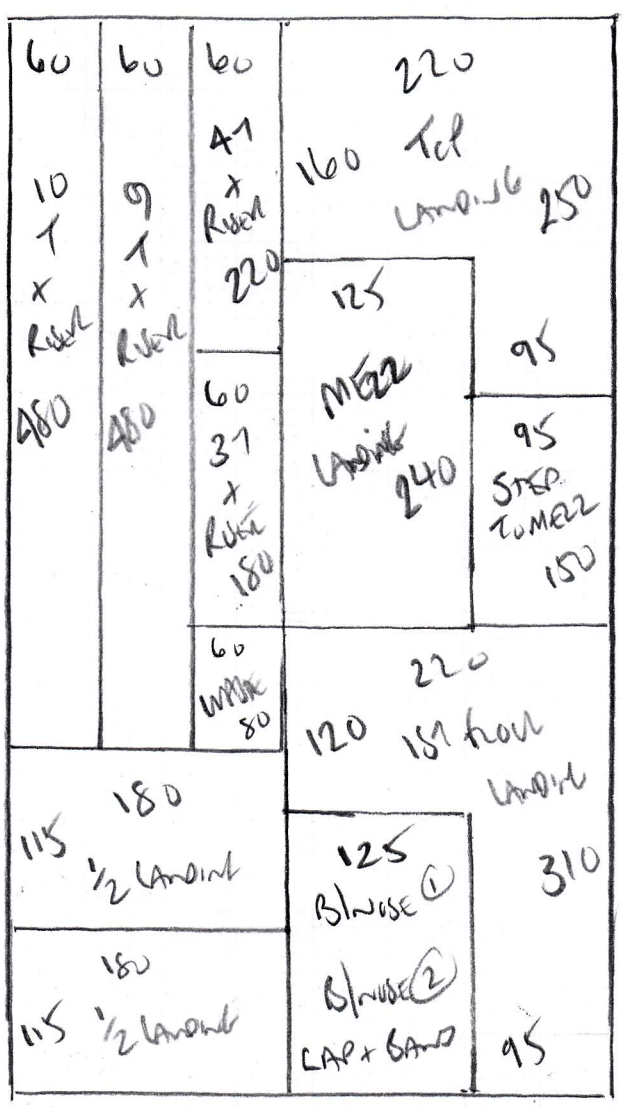

STAIRS + LANDINGS

DUBLIN COLON DUB-S202

PLAN 710 x 400

28.40 m<sup>2</sup>



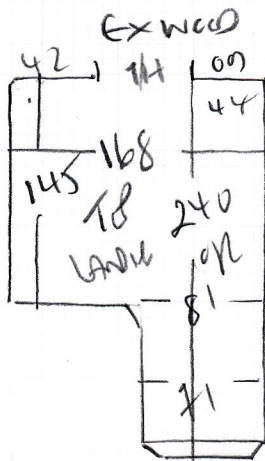

P29397  
 RUTH HAUSER  
 81 DISMATERI CAS  
 SWIS 2017

\* 41 → SCOTIA TO COME OFF?

97 45 x 71

45 x 77

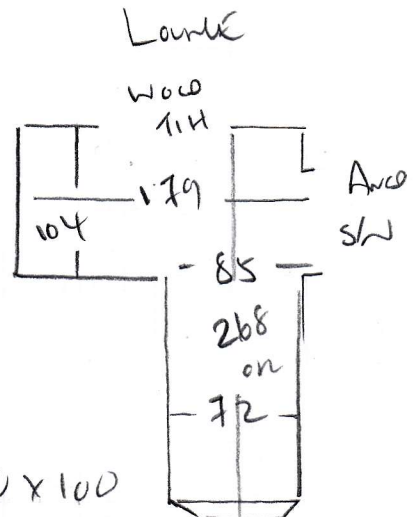
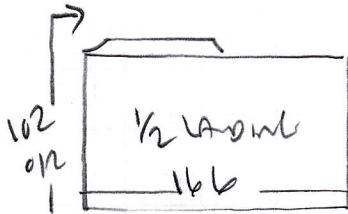

AUC CURVED { 5h' 50 x 100  
 Blw 2 47 x 85

107 37  
 45 x 71 45 x 71  
 ← 2 SCOTIA TO BE REMOVED

\* STEP

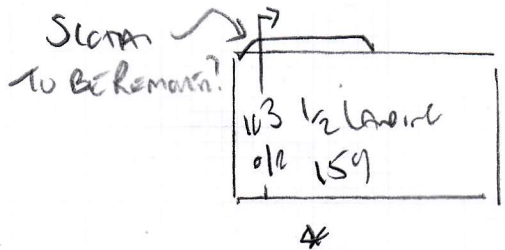
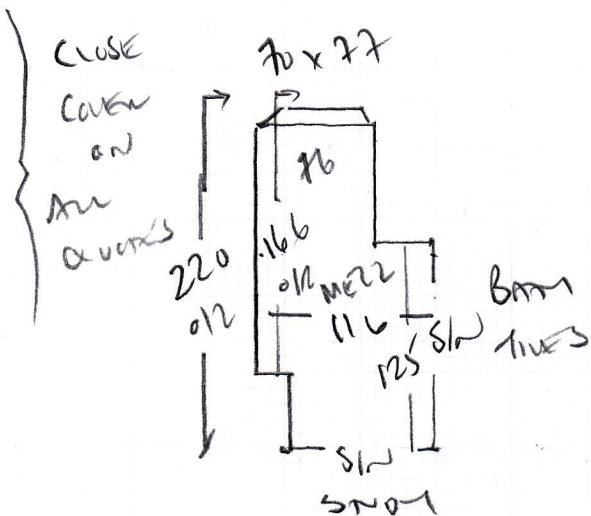

**P29397**

2nd call of 2

**Notes for Measure**

Estimator: Colin

**Mr & Mrs Susanne Rutishauser, 81 Disraeli Road**

**Date of Measure: Wed, 4 Dec 19**

**At: 10-11**

**Site Address:**

**81 Disraeli Road**

**Customer Address:**

*81 Disraeli Road*

**LONDON**

**SW15 2DY**

LONDON

SW15 2DY

**CONTACT: As customer details**

Mobile

Home

Office

**07767-243589**

**Email:**

srutishauser@hotmail.com

**Areas to be done and Description of Measure**

Stairs (3 Flights) Landings / Q1 runners all the way Q2 runners on stairs and landings cc ( whipping and not tape )

**Instructions and Estimators comments**

Dublin DUB-S202 (Customer has small samples)

**Must Read!**

**Customer working from home**

**Office Ref: P29397**

Mr & Mrs Susanne Rutishauser, 81 Disraeli Road

Date of Measure Wed, 4 Dec 19

At 10-11

Floor:  Wood / Concrete / other ALL AREAS STAINED WOOD BEAMS

S/edge:  Wood/Concrete/No pin/existing (if existing, allow \_\_ sticks to supplement where necessary)

Sticking Req'd: Yes/ No Type: Fastset/Other

Underlay: Re-use Existing /  New required

Type: 42oz Felt / Fomalux / PU Foam / Luxury PU Foam /  LowTog / Durafit

Doorbars: Alloy / Satin Ali / Polished Ali /  Anod / Solid Brass / Chrome / Nisheen Seam/Wood/T/Holds: colour \_\_\_\_\_

Door Clearance: OK / Low ( advise on quote)

Uplift:  No / Yes (if "Yes" - what type?) \_\_\_\_\_

Furniture:  No/Yes (if YES, please specify the following) - 1 man / 2 men (Fitter to get paid) £ \_\_\_\_\_ total/per room

Parking Cost: Free / £ 2.90 per hour

Parking Restrictions: (type) / £ King 60

Congestion Zone:  No / Yes

Access:  Easy / Hard / 2 men req'd / GRND = 2nd floor?

Runners:  Whipping / Binding (if binding, specify type) 60CM WIDE Runners

Tape size: 1 1/2"  2" / 3" / 5"

Style:  Top taping / Side binding

Stairrods: Type  \_\_\_\_\_ Nr \_\_\_\_\_ Size \_\_\_\_\_

SCOTIA BEARING WILL NEED  
 REMAIN ON THE RISERS  
 OF ALL FLOORS TO FACILITATE  
 A RUNNER IF LANDINGS  
 CLOSE LOCATED + PINNED  
 UNDER NOSING!!

Must Read: Customer working from home

Office Ref: P29397