

Job No: P29399

Name: Chambers

Address:

Tel:

Sheet:

1 of 2

Hanoi clearance

Col. 638/17

Bedroom 1 295 x 400

Hall 230 x 400

Cut Plan 815 x 400

1340 x 400

= 5360m<sup>2</sup>

Job No: P29399  
Name: Chambers

Address:

Tel:

Sheet:

2 of 2

Conc floor

Ex site

U/D (Loop or Rubber)

move furniture (2 men/cheap w/roller)

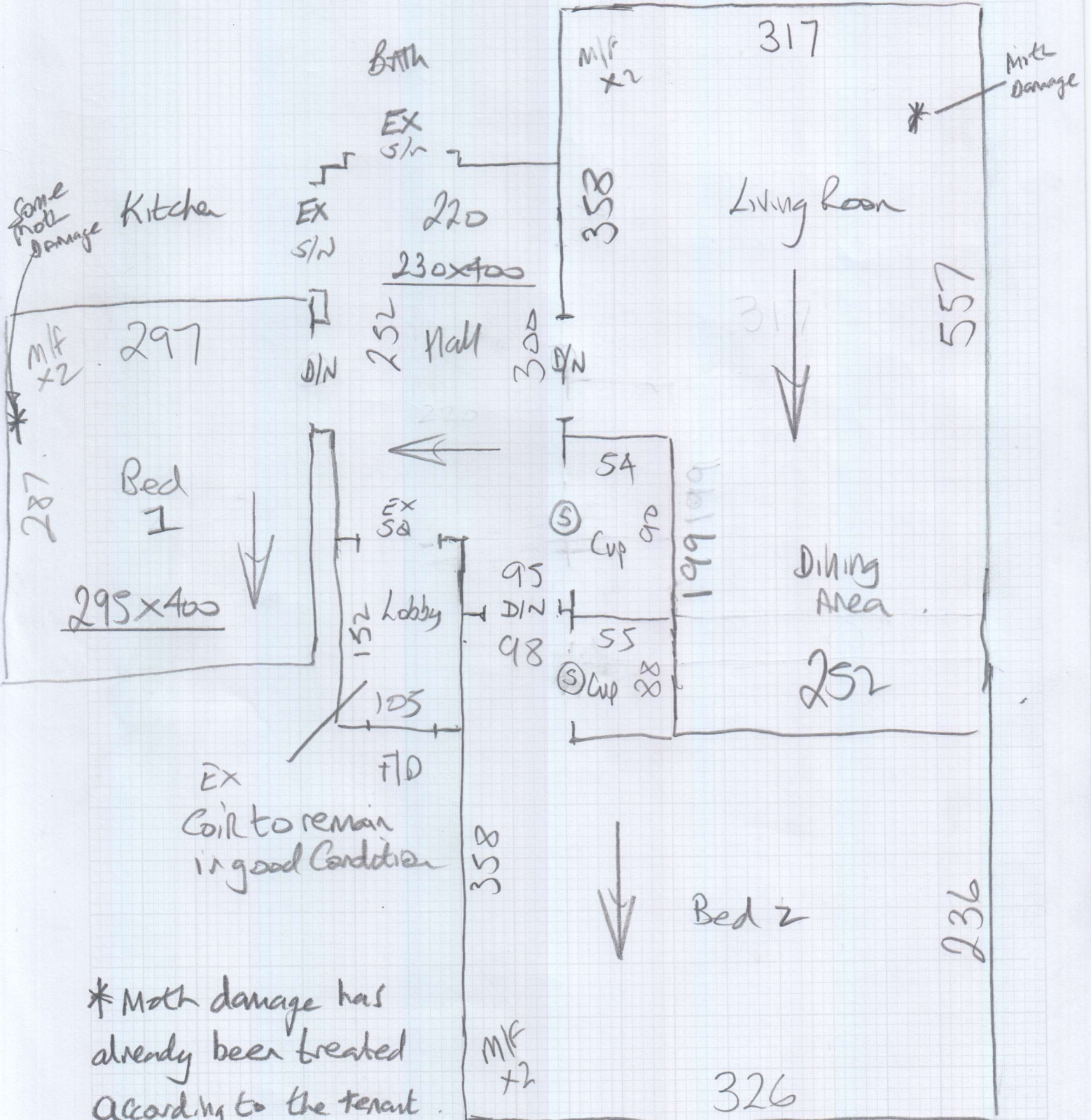

\*Moth damage has already been treated according to the tenant.

Mrs Munuera Chambers, 34 Abbey Gardens

Date of Measure: Thu, 5 Dec 19

At: 8.30 - 9am

## Site Address:

34 Abbey Gardens

## Customer Address:

10 Angel Mews

LONDON

W6 8QR

LONDON

SW15 4HU

CONTACT: James Munce: 07540-165029 (Tenant)

Mobile	Home	Office
07710-065036	N/P	N/P

Email:  
munuera.m@gmail.com

## Areas to be done and Description of Measure

Living Room, hall &amp; 2 beds Hanoi 638/17 (4m+5m) Was £34.25 NOW £18.00

Allow for split phase fitting so tenants  
can put their personal belongings in the  
LRM whilst the bedrooms are being fitted.

Phase 1 - Hall + 2 Beds

Phase 2 - Living Rm

## Instructions and Estimators comments

Check condition of ex U/Lay &amp; advise if it needs to be changed? (Age unknown)

Notes on Quote

- 1) Some evidence of moth damage in LR + BI
- 2) Tenants to clear personal belongs & empty W/robes
- 3) Basic Quality furniture / Cannot be responsible for Damage whilst moving around

**Must Read!****Access via tenant: James Munce****Office Ref: P29399**

Mrs Munuera Chambers, 34 Abbey Gardens

Date of Measure Thu, 5 Dec 19

At 8.30 - 9am

Floor: Wood / Concrete / other \_\_\_\_\_

S/edge: Wood/Concrete/No pin/existing (if existing, allow 3 sticks to supplement where necessary)

Sticking Req'd: Yes/No Type: Fastset/Other For D/BARS.

Underlay: Re-use Existing / New required *Not thicked other wise doors might need a blind*

Type: 42oz Felt / Fomalux / PU Foam / Luxury PU Foam / LowTog / Durafit

Doorbars: Alloy / Satin Ali / Polished Ali / Anod / Solid Brass / Chrome / Nisheen  
Seam/Wood/T/Holds: colour \_\_\_\_\_ *Currently Seamed doorways. Where Carpet meets Carpet.*

Door Clearance: OK / Low (advise on quote) *it banner.*

Uplift: No / Yes (if "Yes" - what type?) Loop like on rubber.

Furniture: No/Yes (if YES, please specify the following) - 1 man / 2 men (Fitter to get paid) £ 60 total/per room *For W/Label etc*

Parking Cost: Free / £ 250 per hour

Parking Restrictions: (type) / £ Residents only outside property  
P&D at entrance to estate

Congestion Zone: No / Yes

Access: Easy / Hard / 2 men req'd / 1st floor?

Runners: Whipping / Binding (if binding, specify type)

Tape size: 1½" / 2" / 3" / 5"

Style: Top taping / Side binding

Stairrods: Type \_\_\_\_\_ Nr \_\_\_\_\_ Size \_\_\_\_\_

**Must Read: Access via tenat: James Munce**