

Borrow ladder from Putney Shop  
to fit Small Platform underneath  
upper stairs if Nec?.

mrcarpet  
Job No: P29409  
Name: Sexton  
Address:  
Tel:  
Sheet: of:

Linton Twist 50

Col. LNT50-206

Cut Plan 935 x 400  
= 37.40m<sup>2</sup>

Cushion Vinyl  
(To Select)

Bathroom 200 x 200  
= 4m<sup>2</sup>

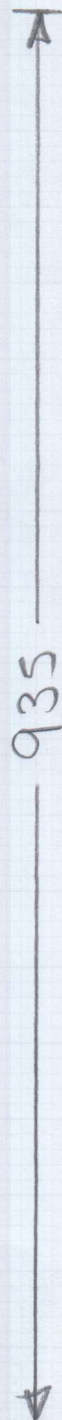
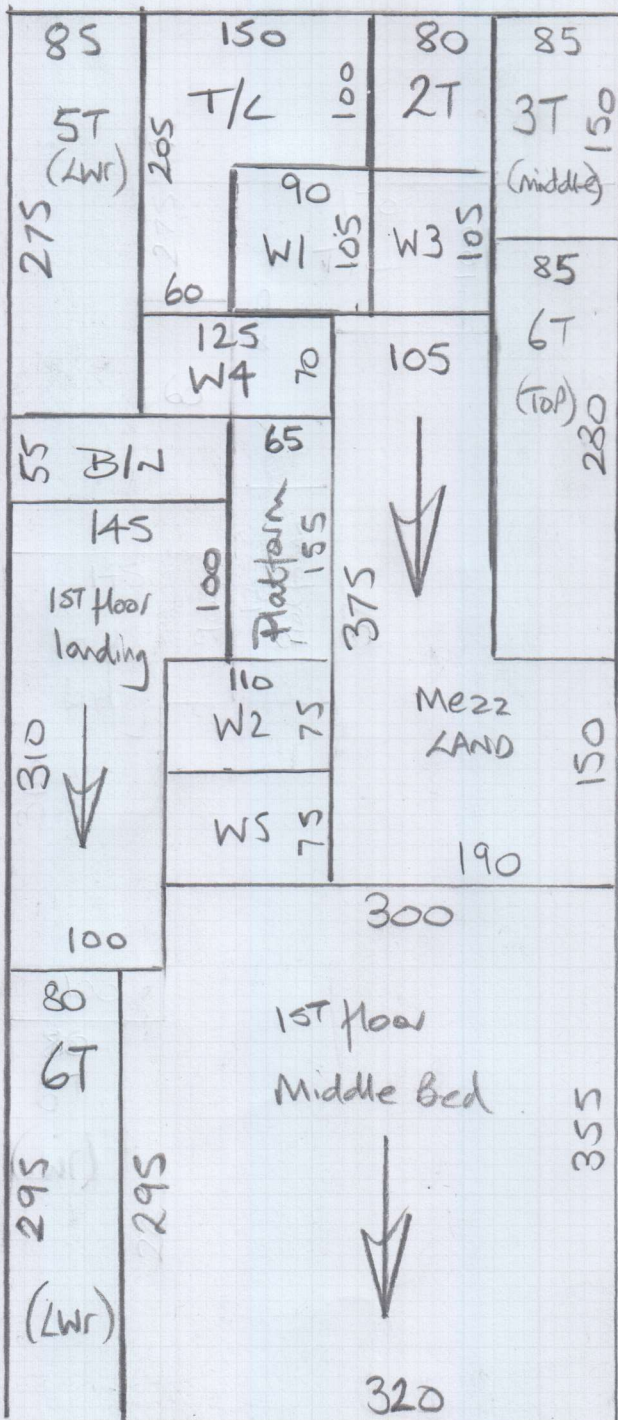

Upper STAIRS

Loft Bed

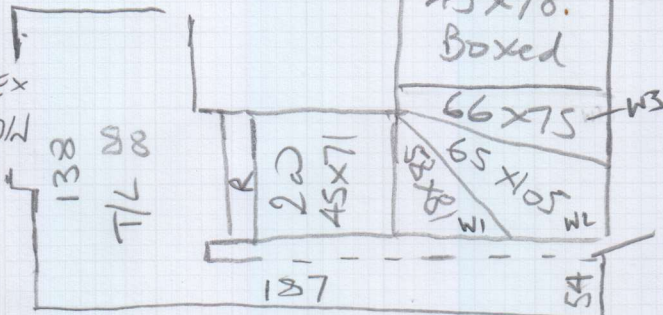

mrcarpet

Job No: P29409

Name: Sexton

Address:

Tel:

Sheet: of:

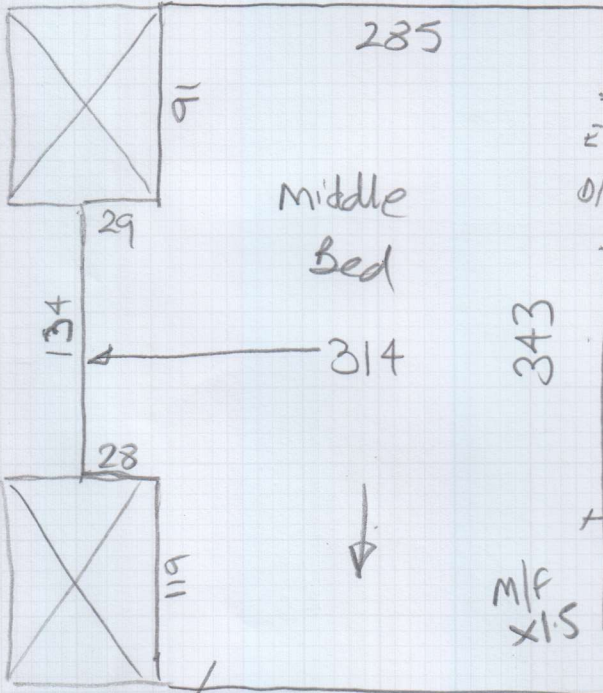

EX S/N (48")

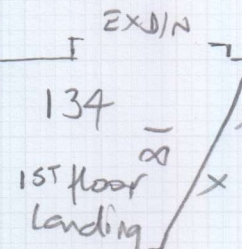

Borrow ladder from shop if nec.

Slide carpet to platform

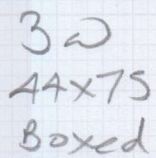
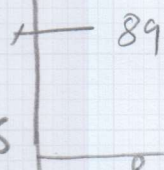
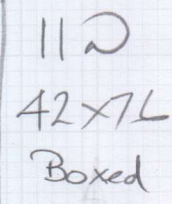
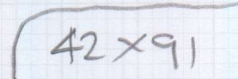
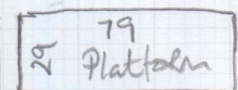

Single Bed backcare chest + desk  
1 Man would cope

Uplift LVT laid over H/B?  
Which appear to be bubbling.  
Also has beading around perimeter

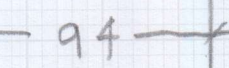
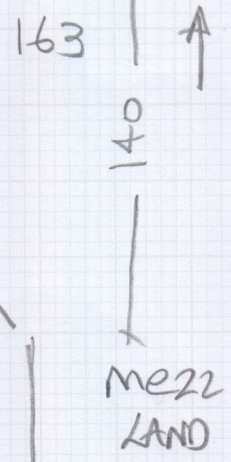
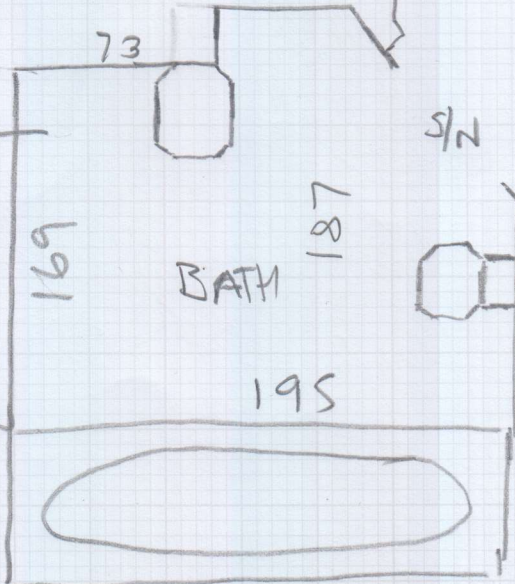

P29409

1st call of 2

Notes for Measure

Estimator: Nigel

Mr & Mrs Sexton, 15 Salvin Road

Date of Measure: Wed, 11 Dec 19

At: 9am

Site Address:  
15 Salvin Road

Customer Address:  
15 Salvin Road

LONDON SW15 1DR

LONDON SW15 1DR

CONTACT: As customer details

Mobile	Home	Office
07735-389468		07956-494877

Email:  
js@jamessexton.com

**Areas to be done and Description of Measure**

Stairs & Lands + 1st Floor Middle Bed for Linton Twist 50 - LNT50-206. 1st Floor Main Bath for Cushion Vinyl TBC (PC sum £21)

**Instructions and Estimators comments**

Quote PU Foam + option for Luxury 10mm PU Foam. Check uplift - old rubber u'lay perished under cpt?

Preferred ~~luxury~~ ~~as~~

Customer would like a Luxury  
 feel as existing u'lay is very  
 firm + flat!

**Must Read!** Diana will be home (mob no.)

Office Ref: P29409

Mr & Mrs Sexton, 15 Salvin Road

Date of Measure Wed, 11 Dec 19

At 9am

**Floor:** Wood / Concrete / other \_\_\_\_\_

**S/edge:** Wood/Concrete/No pin/existing (if existing, allow 2 sticks to supplement where necessary)

**Sticking Req'd:** Yes/No Type: Fastset/Other

**Underlay:** Re-use Existing / New required

**Type:** 42oz Felt / Fomalux / PU Foam / Luxury PU Foam / LowTog / Durafit  
*preferred*

**Doorbars:** Alloy / Satin Ali / Polished Ali / Anod / Solid Brass / Chrome / Nisheen  
*mostly existing*  
Seam/Wood/T/Holds: colour \_\_\_\_\_

**Door Clearance:** OK / Low (advise on quote)

**Uplift:** No / Yes (if "Yes" - what type?) 80/20 Twist on JLP Rubber

**Furniture:** No/Yes (if YES, please specify the following) - 1 man / 2 men (Fitter to get paid) £ 15 total/per room  
*would manage*

**Parking Cost:** Free / £ 270 per hour

**Parking Restrictions:** (type) / £ P#D 930-430

**Congestion Zone:** No / Yes

**Access:** Easy / Hard / 2 men req'd / \_\_\_\_\_ floor?  
*1st + 2nd*

**Runners:** Whipping / Binding (if binding, specify type)

**Tape size:** 1½" / 2" / 3" / 5"

**Style:** Top taping / Side binding

**Stairrods:** Type \_\_\_\_\_ Nr \_\_\_\_\_ Size \_\_\_\_\_

NOTE  
Borrow ladder from shop to fit small platform under TOP STAIRS.

Must Read: Diana will be home (mob no.)

Office Ref: P29409