

mrcarpet  
SOLUTIONS FOR FLOORS

Job No: P26477

Name: Sutton

Address: \_\_\_\_\_

Tel: \_\_\_\_\_

Sheet: \_\_\_\_\_ of: \_\_\_\_\_

1ST floor front bed 330x500  
 Cut plan ① 370x500  
 Cut plan ② 465x500  
 = 1165x500  
 = 58.25m<sup>2</sup>

u/Lay:-  
 3 Beds + LANDING = 41m<sup>2</sup>  
 2 flights STRS = 12m<sup>2</sup>

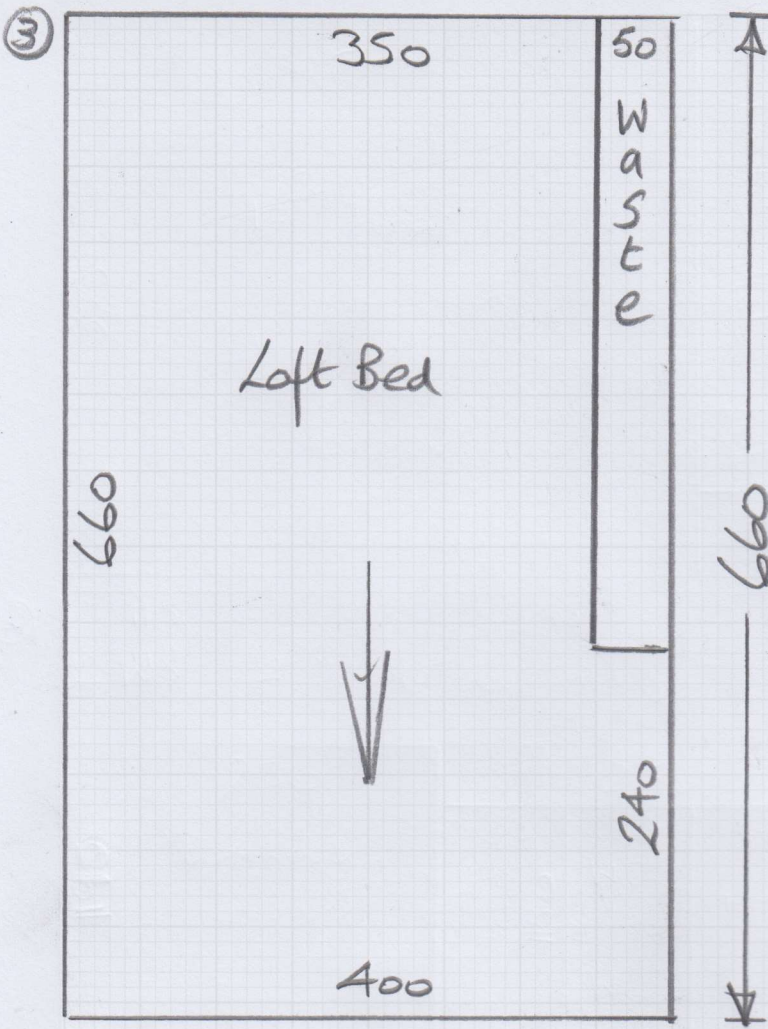

mrcarpet  
RESISTOR FOR KILNS

Job No: P26477

Name: Sutton

Address: \_\_\_\_\_

Tel: \_\_\_\_\_

Sheet: \_\_\_\_\_ of: \_\_\_\_\_

Lulworth  
Col.

Cut Plan ③  $660 \times 400$   
= 2640m<sup>2</sup>

U/Lay = 22.50m<sup>2</sup>

Cut waste off w/ with & roll loose  
as tight access up to loft.

1st floor

(BACK)

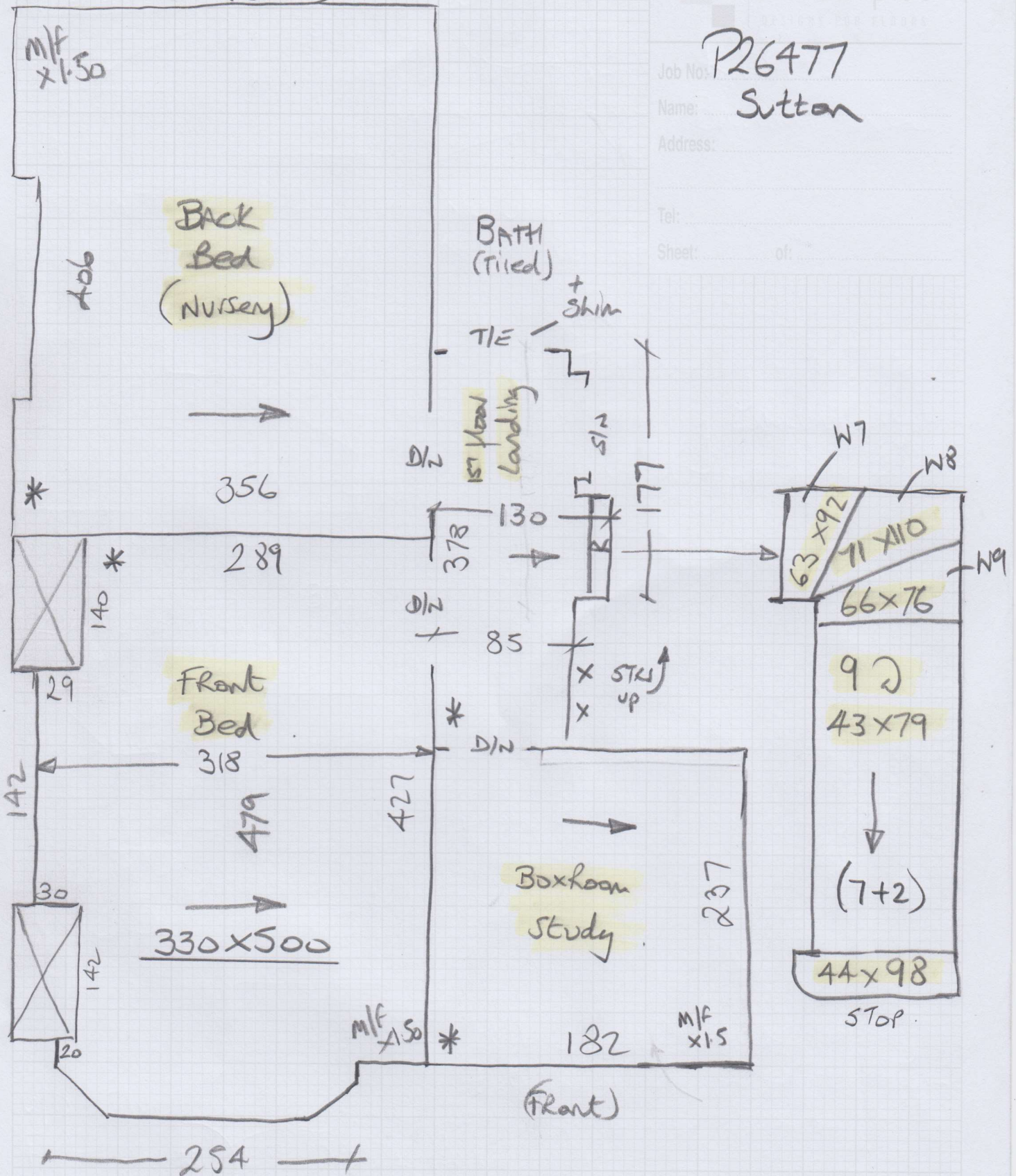

mrcarpet  
 Job No: P26477  
 Name: Sutton  
 Address:  
 Tel:  
 Sheet: of:

\* uneven floorboards to these areas (GAVE LEE'S NO)  
 Quote separate to fit H/BOARD to 3 Beds + land  
 to help mark uneven boards.

Top floor

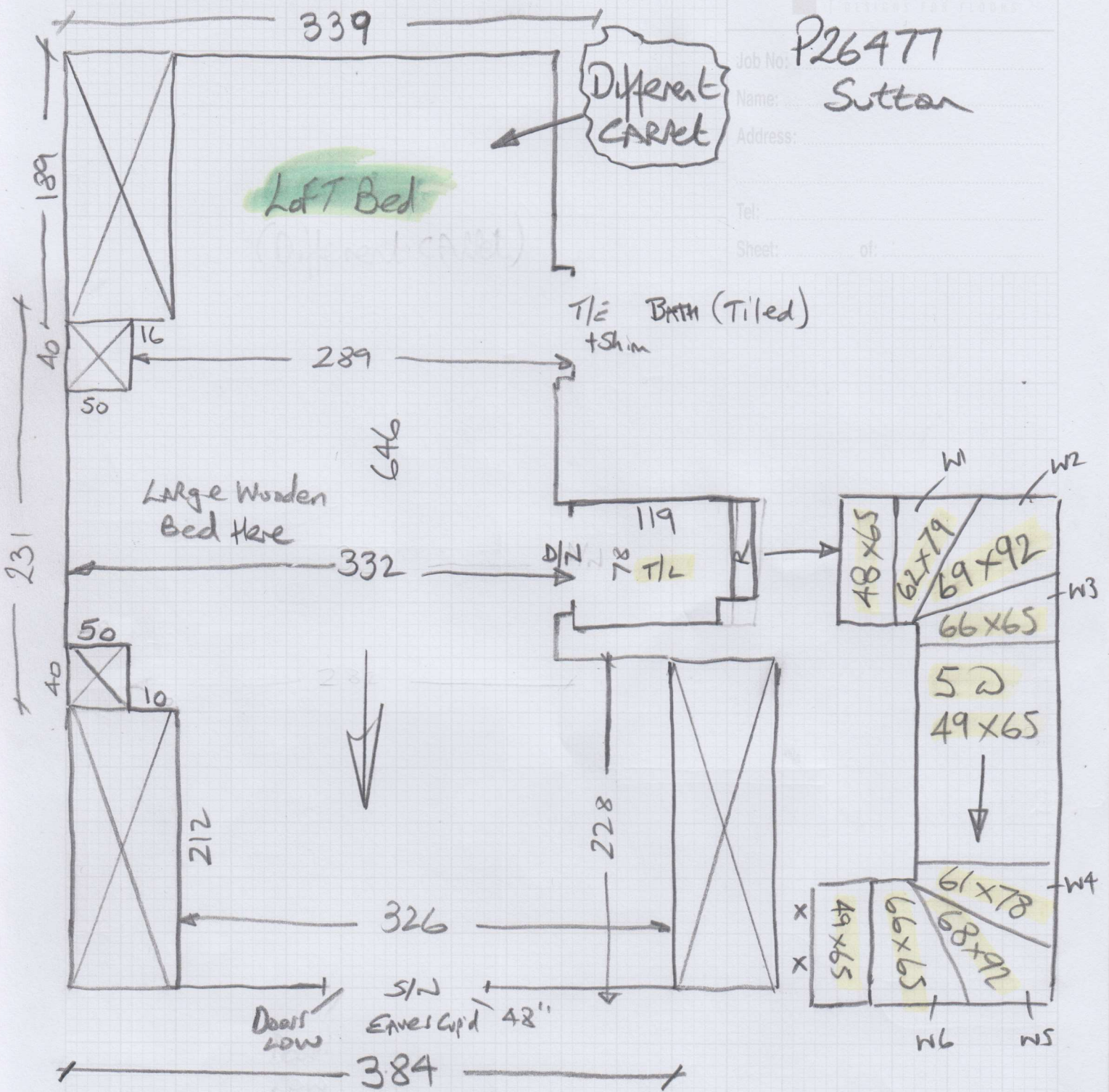

mrcarpet  
 Job No: P26477  
 Name: Sutton  
 Address:  
 Tel:  
 Sheet: of:

U/D - Twist on JLP Solid Rubber  
 Re-use ex ole

Fit New u/kg + BMS.

\* Tight Access up narrow stairs \*

EX Chipboard floors are very creaky!  
 Gave Lee Oswald's No. to see if he can fix?

Mr &amp; Mrs Charlotte Sutton, 51 Hendham Road

Date of Measure: Thu, 15 Oct 20

At: Est to confirm 12:30 - 1pm

## Site Address:

51 Hendham Road  
Wandsworth

LONDON

SW17 7DH

## Customer Address:

51 Hendham Road  
Wandsworth

LONDON

SW17 7DH

## CONTACT: As customer details

Mobile	Home	Office
07920-022482		

Email:  
charlotteandgraeme@gmail.com

## Areas to be done and Description of Measure

Mst Bed Lulworth col TBC / Remaning beds + HSL in Finelooop or Venezuela

## Instructions and Estimators comments

Lulworth 26.25 now £21-Fineloop 31 now £24.80-Venezuela 34 now £30.60

GAVE Lee oswald's No. to fix uneven floor boards.

\* Tight Access to left room.  
Put note on quote ref paintwork  
Already Discussed with Customer on site

Must Read!

PM IF POSSIBLE

Office Ref: P26477

Mr & Mrs Charlotte Sutton, 51 Hendham Road

Date of Measure Thu, 15 Oct 20

At Est to confirm

Floor:  Wood / Concrete / other \_\_\_\_\_ *Allow to fit New if New H/BOMs Fitted?*

S/edge: Wood/Concrete/No pin/ existing (if existing, allow 5 sticks to supplement where necessary) *Mattley*

Sticking Req'd: Yes/ No Type: Fastset/Other

Underlay: Re-use Existing /  New required

Type: 42oz Felt / Fomalux / PU Foam /  Luxury PU Foam / LowTog / Durafit *Recommended to help cover BOMs*

Doorbars:  Alloy /  Satin Ali /  Polished Ali / Anod / Solid Brass / Chrome / Nisheen *option*

Door Clearance: OK /  Low (advise on quote)

Uplift: No /  Yes (if "Yes" - what type?) 80/20 Twist on JLI Rubber

Furniture: No/Yes (if YES, please specify the following) - 1 man /  2 men (Fitter to get paid) £ 15 total/per room

Parking Cost:  Free / £ \_\_\_\_\_ per hour

Parking Restrictions: (type) / £ permits only 1130 - 12.30

Congestion Zone:  No / Yes *for Loft Bed as Access is very tight.*

Access: Easy /  Hard / 2 men req'd / \_\_\_\_\_ floor?

Runners: Whipping / Binding (if binding, specify type) *Porterage X2*

Tape size: 1½" / 2" / 3" / 5"

Style: Top taping / Side binding

Stairrods: Type \_\_\_\_\_ Nr \_\_\_\_\_ Size \_\_\_\_\_

Must Read: PM IF POSSIBLE

Office Ref: P26477