

P29531
OSBUNNE
3 LAMPEN CLOSE

STAIRS + LANDING

GROUND FLOOR TO 1ST FLOOR ONLY

SWISS SOLS

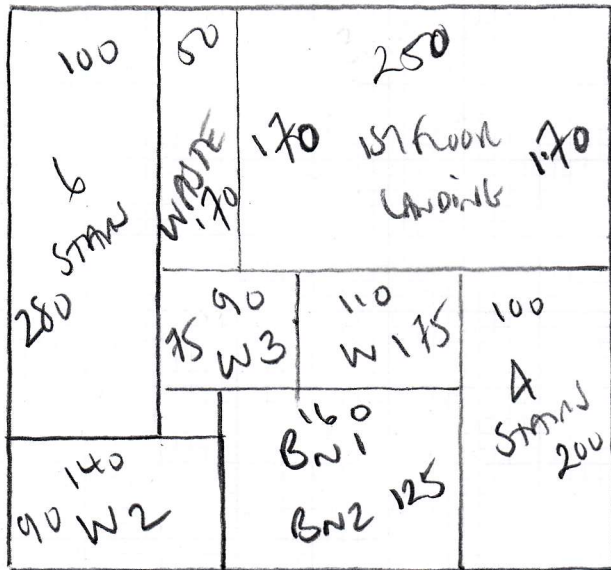

WOOD OREKON SMILE
COLOUR VS 101

PLAN 370 x 400

1480m²

P29531
 OSBORNE
 3 LAMPEN CASE
 PUTZEN
 SWISS SAS

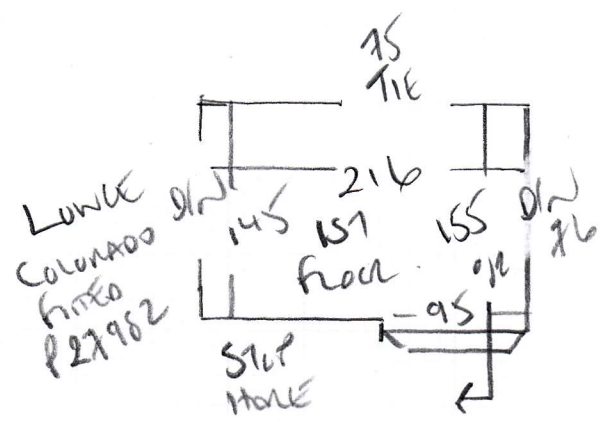

A1

45 x 86

W1 66 x 99

W2 80 x 120

W3 65 x 83



G1

45 x 86

B_N² 45 x 105

B_N¹ 65 x 92

FINISH BOTTOM BULLNOSE
 IN LINE WITH NEWER POST

* DO NOT COVER BULLNOSE *
 * PART OF STEP!! *

WOOD FIBER

white linstate on old felt

RELAXE GRINDER WITH SHARP/Low FIN

fit and CLAD of CONTACT UNDERLAY

P29531

1st call of 3

Notes for Measure

Estimator: Colin

M/L Osborne, 3 Lantern Close

Date of Measure: Thu, 5 Mar 20

At: 9:30am MEET

Site Address:
3 Lantern Close

Customer Address:
3 Lantern Close

LONDON SW15 5QS

LONDON SW15 5QS

CONTACT: As customer details

Mobile	Home	Office
07748-185594		

Email:
libbitosborne@gmail.com

Areas to be done and Description of Measure

1st Flight Stairs & Small Landing for Wool Oregon Stripe - Oyster/Stone VS101 (Crucial Flatweave)

Instructions and Estimators comments

To be fitted full width - ALLOW TO DURAFIT.

Must Read! **Customer home from 9:30am**

Office Ref: P29531

Ms Osborne, 3 Lantern Close

Date of Measure Thu, 5 Mar 20

At 9:30am MEET

Floor: Wood / Concrete / other _____

S/edge: Wood/Concrete/No pin/existing (if existing, allow __ sticks to supplement where necessary) *SHORT/LOW PIN FOR FASTWEAR*

Sticking Req'd: Yes/ No Type: Fastset/Other

Underlay: Re-use Existing / New required

Type: 42oz Felt / Fomalux / PU Foam / Luxury PU Foam / LowTog / Durafit *CLUBS CONTRACT*

Doorbars: Alloy / Satin Ali / Polished Ali / Anod / Solid Brass / Chrome / Nisheen Seam/Wood/T/Holds: colour _____

Door Clearance: OK / Low (advise on quote)

Uplift: No / Yes (if "Yes" - what type?) *LOOP STAIR AND OLD FELT*

Furniture: No/Yes (if YES, please specify the following) - 1 man / 2 men (Fitter to get paid) £_____ total/per room

Parking Cost: Free / £_____ per hour

Parking Restrictions: (type) / £ *OUTSIDE - IN CUL DE SAC*

Congestion Zone: No / Yes *GRANDS TO 1ST FLOOR ONLY*

Access: Easy / Hard / 2 men req'd / _____ floor?

Runners: ~~Whipping~~ / Binding (if binding, specify type)

Tape size: ~~1 1/2"~~ / 2" / 3" / 5"

Style: ~~Top~~ taping / Side binding

Stairrods: Type _____ Nr _____ Size _____

Must Read: Customer home from 9:30am