

P29416
 BAILEY
 133 CRESCENT LANE
 SW4 8EA

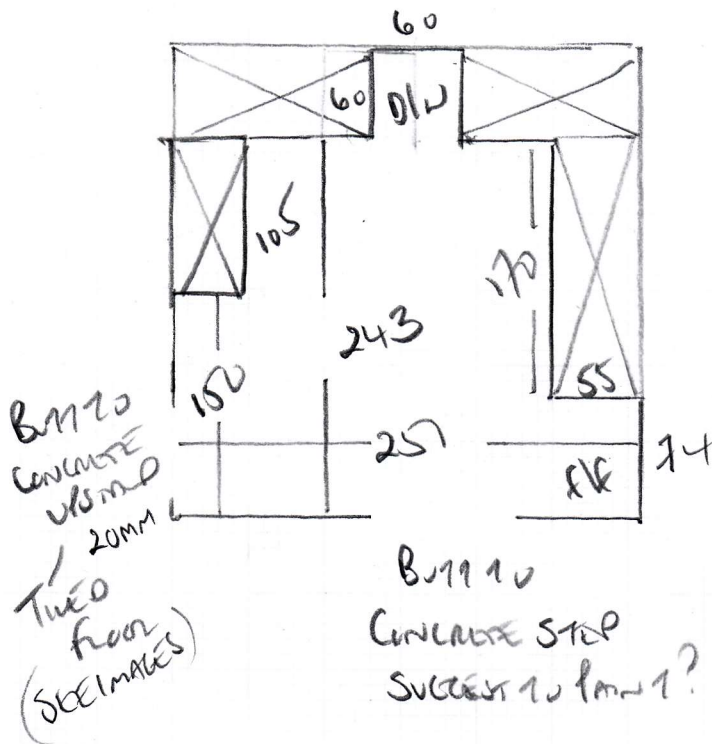

303
 MODULATED DRY BACK
 'SELECT' JETSTONE
 COLOUR A6982
 329mm x 659mm
 2 BOXES @ 3.9m²
 = 7.8m²

3MM SKIM COAT OF 1200 PRO OVER BUILDUP SCREENED
 B1110S TO CONCRETE UPSTANDS IN 2 x DIRECTIONS.

1 x DSH WASTER PUMBED IN - TO BE DJ CONNECTED
 HEATING MUST BE OFF AS THIS PRIOR TO FINISH
 AND TURNED ON AS THIS AFTER FINISH IN INCREMENTS
 OF 5° PER DAY.

KITCHEN

P29416
BAYVIEW
133 CRESWELL LANE
SWA SEA

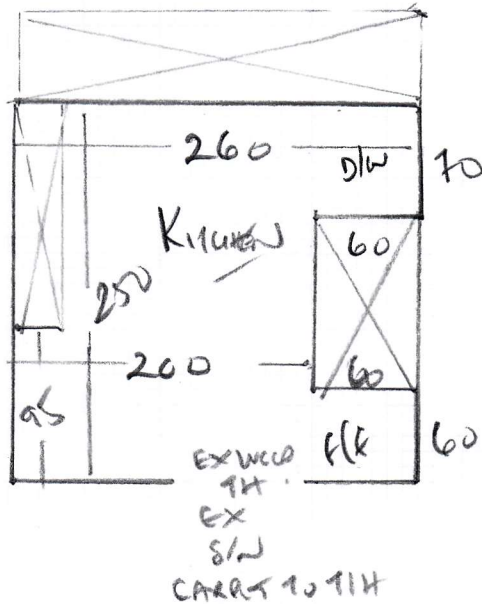

MEASURED 'DRYBACK'
SELECT JERUANE
COLOR A6982
2 BOXES $\rightarrow 39.0m^2 = 780m^2$

CERAMIC TILES DOWN AT PRESENT!

WATER BUT BUILDING X NEW UNDER FLOOR WATER-PIPE
HEATING TO BE INSTALLED

NEW KITCHEN ALSO TO BE INSTALLED

ALLOW FOR SUPPLY 1200 PRO LATEX SCREEN

HEATING TO BE OFF AT THIS BEFORE AND AFTER SCREEN
HAS BEEN LAID.

2 APPLIANCES TO MOVE? - CUSTOMER WILL LEAVE IN -
ANOTHER ROOM!

ARRANGE

'CHECK MEASURE WHEN ORDER HAS BEEN PLACED'

P29416

3rd call of 3

Notes for Measure

Estimator: Colin

Ms Sarah Bayley, 133 Crescent Lane**Date of Measure: Mon, 16 Dec 19****At: 11-12****Site Address:**

133 Crescent Lane

Customer Address:

133 Crescent Lane

LONDON

SW4 8EA

LONDON

SW4 8EA

CONTACT:

As customer details

Mobile

Home

Office

01394-461235

N/P

Email:

sarahbayley19@gmail.com

Areas to be done and Description of Measure

Kitchen for Moduleo Transform Dryback - Concrete 40945. Ceramic tiles to be removed & floor smoothed by others.

Instructions and Estimators comments

Allow additional screed over builders.

Must Read!**Meet Sarah or cust's Nephew 'Jamie' at property****Office Ref: P29416**

Ms Sarah Bayley, 133 Crescent Lane

Date of Measure Mon, 16 Dec 19

At 11-12

Floor: Wood / Concrete / other _____
EXISTING CERAMICS TO BE UPLIFTED BY BUILDERS!

S/edge: Wood/Concrete/No pin/existing (if existing, allow ___ sticks to supplement where necessary)

Sticking Req'd: Yes/No Type: Fastset/Other HT

Underlay: Re-use ~~Existing~~ / ~~New~~ required — *BUILDERS TO FIT NEW WARM LINED ULTRASONIC HAMMER + SCREWS OVER TOP?*

Type: 42oz Felt ~~X~~ / Fomalux ~~X~~ / PU Foam ~~X~~ / Luxury PU Foam / LowTog / Durafit

Doorbars: Alloy / Satin Ali / Polished Ali / Anod / Solid Brass / Chrome / Nisheen Seam/Wood/T/Holds: colour _____

Door Clearance: OK / Low (advise on quote) *Allow for New STUCCO 120mm + HT ADHESIVE PLEASE!!*

Uplift: No / Yes (if "Yes" - what type?) _____

Furniture: No/Yes (if YES, please specify the following) - 1 man / 2 men (Fitter to get paid) £ _____ total/per room *2 APPLIANCES DISHWASHER + LAUNDRY TUB/FRIDGE*

Parking Cost: Free / £ 3.40 per hour

Parking Restrictions: (type) / £ pay by phone

Congestion Zone: No / Yes

Access: Easy / Hard / 2 men req'd / Grand floor?

Runners: ~~Whipping~~ / Binding (if binding, specify type)

Tape size: 1 1/2" ~~X~~ / 2" / 3" / 5"

Style: ~~Top~~ taping / Side binding

Stairrods: Type ~~X~~ _____ Nr _____ Size _____

Must Read: Meet Sarah or cust's Nephew 'Jamie' at property