

P29423
 BOSTER
 8A QUINCY ST
 SW18 3QS

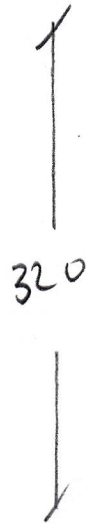
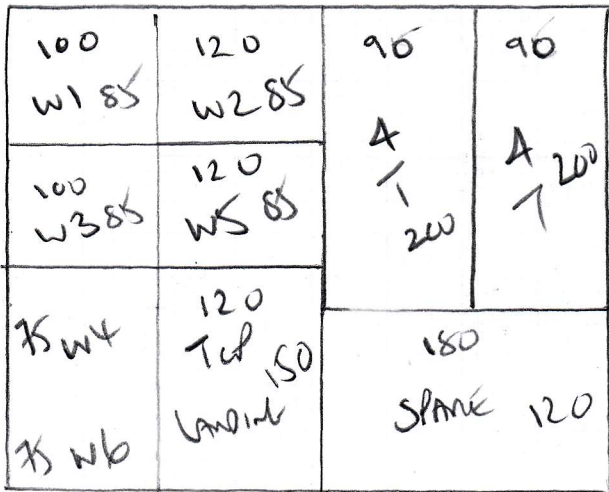

KENSINGTON
 COLCAL 129 COTTENWALP

PLAN 320 x 400
 = 12.80m²

2 BED ROOMS

LULWORTH
 COLCAL LW38

BED 1 630 x 400

BED 2 390 x 400

1020 x 400

40.80m²

P29423
 Bishop
 8A Queen St
 SW18 3QS

WOOD floors

Ali BANS

White Led line on RUBBER

Allow new 10mm to floor up

EXISTING STAGE + SOME NEW
 FURNITURE (to 30)

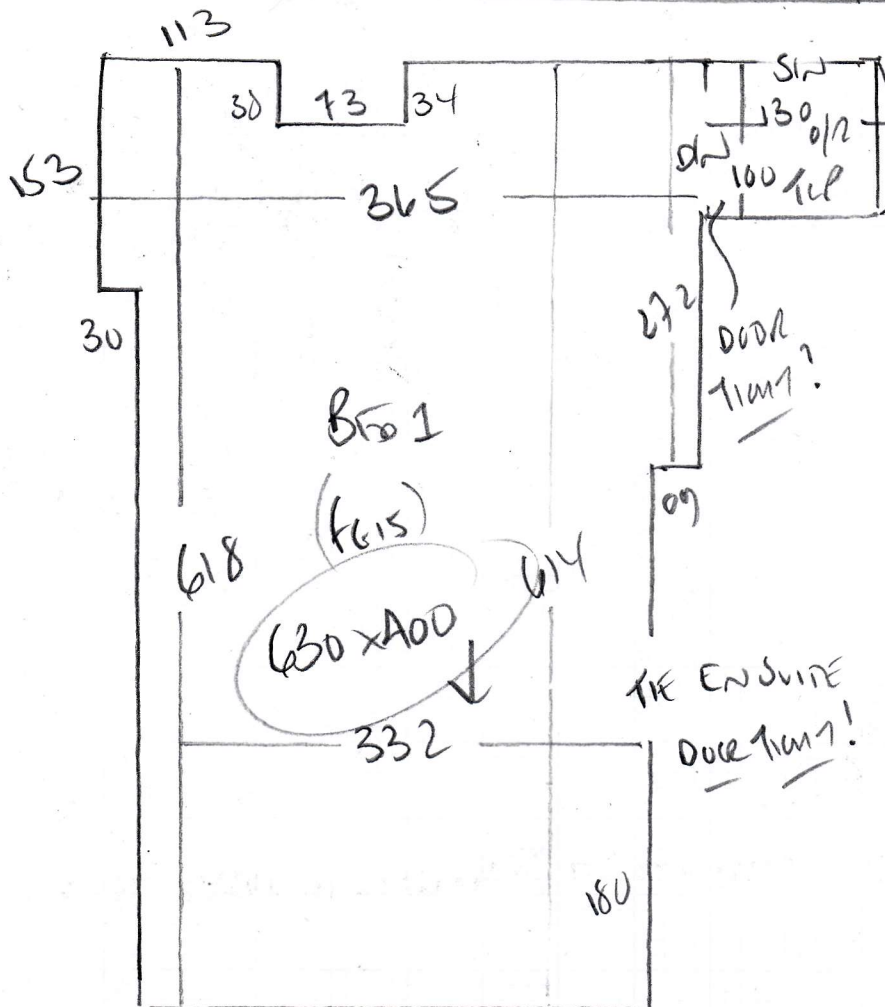
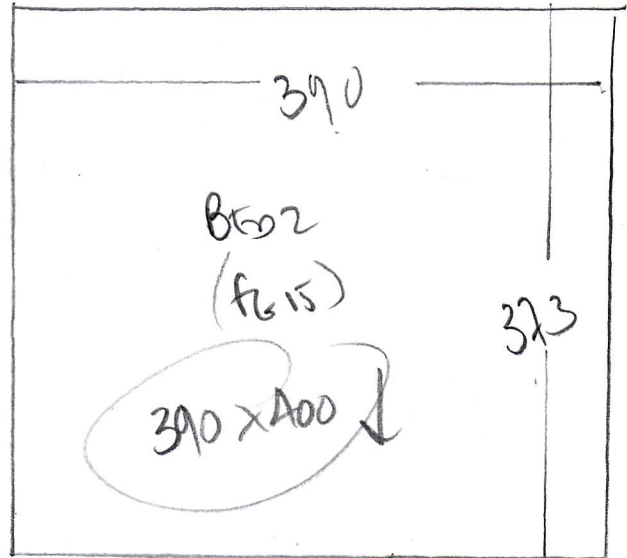

- w1 63 x 87
- w2 75 x 111
- w3 71 x 80
- ↓ 87
- 45 x 83
- w4 67 x 95
- w5 80 x 110
- w6 66 x 74
- to 1st floor
- WOOD LAMINATE

P29424 3

3rd call of 3

Notes for Measure

Estimator: Colin

Ms Olivia Bishop, 8a Quinton Street

Date of Measure: Mon, 6 Jan 20

At: Midday - RING ON W

Site Address:
8a Quinton Street

Customer Address:
8a Quinton Street

LONDON SW18 3QS

LONDON SW18 3QS

CONTACT: As customer details

Mobile	Home	Office
07476-377535	N/P	N/P

Email:
oliviaalicebishop@gmail.com

Areas to be done and Description of Measure

COLIN - THIS IS FOR P29423 - PLEASE IGNORE THE P29424 JOB NUMBER.

Instructions and Estimators comments

Cust ordered from own sizes, measure & advise Jack ASAP. 2 Beds: LW-38. S&L: Kensington STOCK.

Must Read!

Please ring customer when on way

Office Ref: P29424

Ms Olivia Bishop, 8a Quinton Street

Date of Measure Mon, 6 Jan 20

At Midday - RING ON W

Floor: Wood / Concrete / other _____
 S/edge: Wood/Concrete/No pin/existing (if existing, allow 2 sticks to supplement where necessary)
 Sticking Req'd: Yes/No Type: Fastset/Other
 Underlay: Re-use Existing / New required
 Type: 42oz Felt / Fomalux / PU Foam / Luxury PU Foam / LowTog / Durafit
 Doorbars: Alloy / Satin Ali / Polished Ali / Anod / Solid Brass / Chrome / Nisheen
 Seam/Wood/T/Holds: colour _____
 Door Clearance: OK / Low (advise on quote) Bedroom 1 + ENSURE WILL BE 1m 7 on LULWAM
 Uplift: No / Yes (if "Yes" - what type?) Leaf line on Rubber
 Furniture: No/Yes (if YES, please specify the following) - 1 man / 2 men (Fitter to get paid) £ 15 total/per room
 Parking Cost: Free / £ 2.90 per hour
 Parking Restrictions: (type) / £ Rmb 60
 Congestion Zone: No / Yes
 Access: Easy / Hard / 2 men req'd / 1st-2nd floor?
 Runners: X Whipping / Binding (if binding, specify type)
 Tape size: 1 1/2" / 2" / 3" / 5"
 Style: X Top taping / Side binding
 Stairrods: X Type _____ Nr _____ Size _____

Must Read: Please ring customer when on way