

P29426
 SHAW
 26 EGUNW HALL
 230 KIE HANLOW LANE
 SWIS 4LE

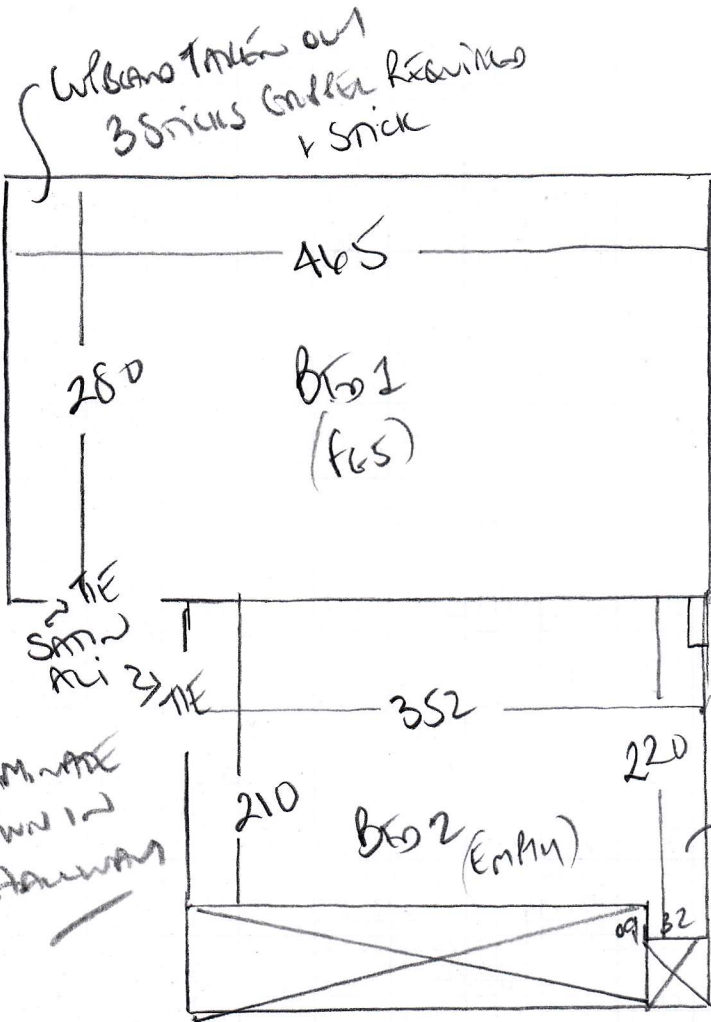

WILKINS TAKEN OUT
 3 STRIPS GULLER REPAIRING
 + STICK

LAMINATE
 DOWN IN
 HALLWAY

NEW WANDERES FITTED
 2 STRIPS NEW GULLER
 + STICK

SOUND PROOF
 EXISTING STICKLE + 5 NEW STRIPS + FASTENER
 UP LIFT 1 MUST FIX ON PU FRAME
 REMOVE EXISTING ALI BARS WITH SHAW ALI TIE EDGES

P29426

2nd call of 3

Notes for Measure

Estimator: Colin

Mr Stefan Shaw, Flat 26, Egleton House

Date of Measure: Tue, 7 Jan 20

At: ~~10:11am~~ 9AM Rink on way

Site Address:

Flat 26, Egleton House
230 Roehampton Lane

LONDON SW15 4LE

Customer Address:

Flat 26, Egleton House
230 Roehampton Lane

LONDON SW15 4LE

CONTACT: As customer details

Mobile	Home	Office
07535-265520	07429-011503	N/P

Email: stefan.am.shaw@gmail.com

Areas to be done and Description of Measure

2 Bedrooms for Lulworth - Col. TBC

LW36 - M Care Res's
30/1/20

DOUBLE GLAZING BEING INSTALLED ON 28/1/20

Instructions and Estimators comments

Luxury 10mm PU. Satin Ali bars. Do uplift & disposal. (CUST HAS ORDERED - SEND SIZES TO JACK ASAP)

Must Read!

Betsy at home 07429-011503

Office Ref: P29426

Mr Stefan Shaw, Flat 26, Egleton House

Date of Measure Tue, 7 Jan 20

At 10-11am

Floor: Wood / Concrete / other _____
S/edge: Wood/Concrete/No pin/existing (if existing, allow 5 sticks to supplement where necessary)
Sticking Req'd: Yes/No Type: Fastset/Other
Underlay: Re-use Existing / New required
Type: 42oz Felt / Fomalux / PU Foam / Luxury PU Foam / LowTog / Durafit
Doorbars: Alloy / Satin Ali / Polished Ali / Anod / Solid Brass / Chrome / Nisheen
 Seam/Wood/T/Holds: colour _____
Door Clearance: OK / Low (advise on quote)
Uplift: No / Yes (if "Yes" - what type?) Trust here can be done
Furniture: No/Yes (if YES, please specify the following) - 1 man / 2 men (Fitter to get paid) £ 10 total/per room
Parking Cost: Free / £ _____ per hour
Parking Restrictions: (type) / £ 11-12 permits only - in Parnsbury Road
OPPOSITE.
NEXT TO STEEL GARAGE
ON ROEHAMPTON LANE
Congestion Zone: No / Yes
Access: Easy / Hard / 2 men req'd / 3rd floor? GOOD SIZE LIFT
1500 x 2000 APPROX.
WIDE thin
Runners: Whipping / Binding (if binding, specify type)
Tape size: 1 1/2" / 2" / 3" / 5"
Style: Top taping / Side binding
Stairrods: Type X _____ Nr _____ Size _____

Must Read: Betsy at home 07429-011503