

H151C

mrcarpets

P29441

Job No

Name:

Marsden

Address:

Tel:

Sheet:

of:

Ultima Major

Col.

Cut Plan ① 12.50 x 5.00

Cut Plan ② 5.40 x 5.00

17.90 x 5.00

= 89.50m²

Coir Matting

Col. Natural

Matwell 1.30 x 1.00

= 1.30m²

①

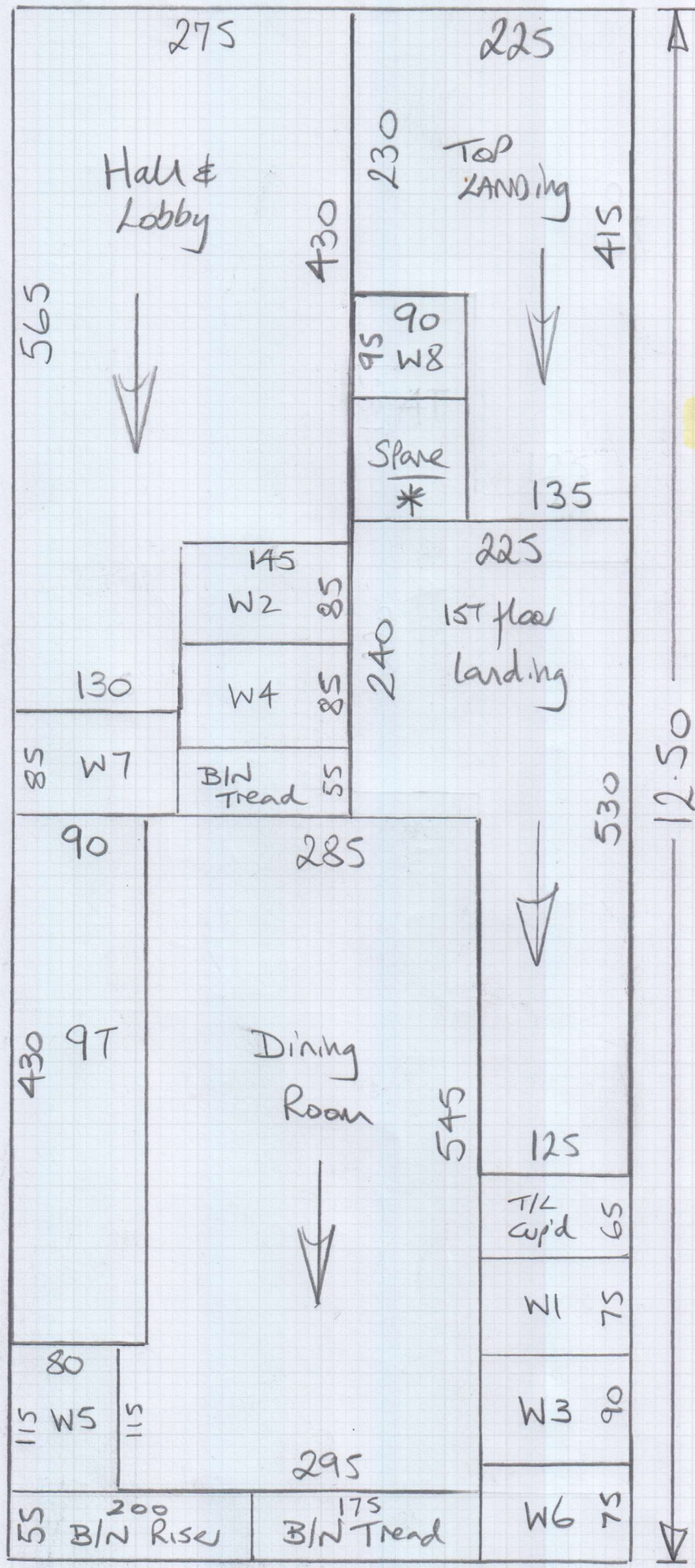

*Leave SPARE with Customer.

②

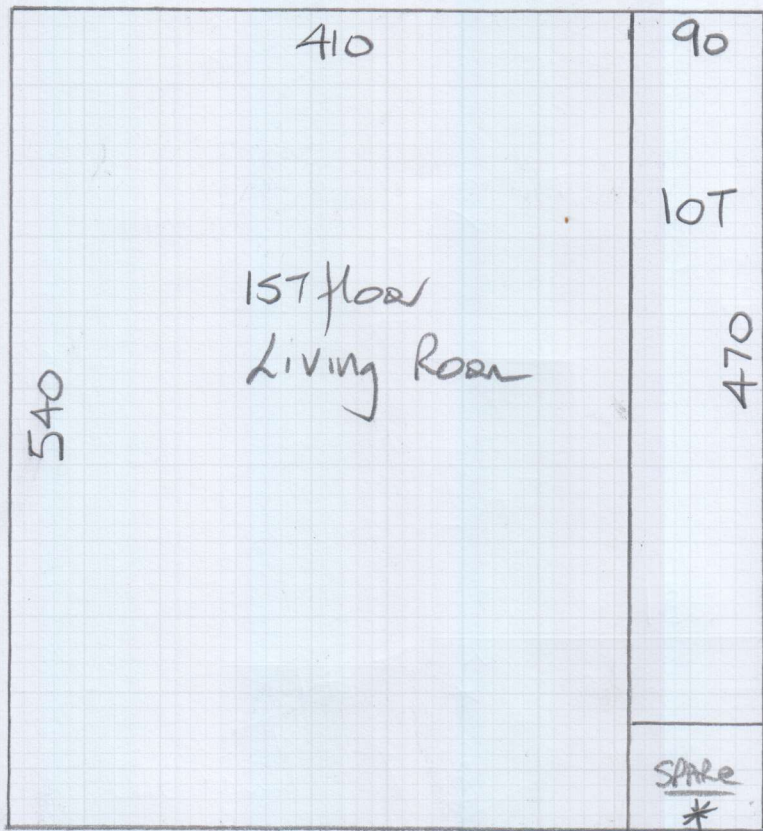

H15/L

mrcarpet

P29441

Job No:

Name:

Marsden

Address:

Tel:

Sheet:

of:

Ultima Major

Col.

mrcarpet
01 832 786 6011
Job No: P29441
Name: Marsden
Address: _____
Tel: _____
Sheet: _____ of _____

Ultima Major - Col.

Top floor Small front bed

$$210 \times 500 = 10.50m^2$$

Top floor BACK Bedroom

$$375 \times 500 = 18.75m^2$$

Top floor large front bed

$$360 \times 400 = 14.40m^2$$

$$\text{Total } \underline{43.65m^2}$$

Ultima Major - Col

Master Bed, Walk in closet

& ensuite bathroom

$$535 \times 500 = \underline{26.75m^2}$$

Mr Hugh Marsden, 29 Abbotbury Road

Date of Measure: Mon, 13 Jan 20

At: 11-12 RING ON WAY

Site Address:

29 Abbotbury Road

Customer Address:

29 Abbotbury Road

LONDON

W14 8EL

LONDON

W14 8EL

CONTACT: As customer details

Mobile

Home

Office

07931-388941

Email:

hughjmarsden@gmail.com

Areas to be done and Description of Measure

4 Beds, H/S/L & Lounge (+Poss.Top Bath?) for like-for-like carpet (cust says it was Westex, different colours to each area)

Q1) H/S/L, Living Rm + Dining Room (All Same Colour)

Q2) M/Bed (inc walk in closet) + BATH ENSUITE

Q3) 3 Top floor beds

Quote for 1) Ultima 2) Ultima Major + Alternatives.

Instructions and Estimators comments

Will have builders boarding floors before new carpet (had mice). Recommended by Sister - Di Clarfelt

Send Samples of Ultima Major:-

Mistletoe

EAU de Nil

Hebe

Bluebird

Squirrel (slightly lighter)

Almond if possible

INK

AZURE

Must Read!**Home all day - Please ring on way with ETA****Office Ref: P29441**

Mr Hugh Marsden, 29 Abbotsbury Road

Date of Measure Mon, 13 Jan 20

At 11-12 RING ON WAY

Floor: Wood / Concrete / other
Pinquet on 91f - Matly

S/edge: Wood/Concrete/No pin/existing (if existing, allow 5 sticks to supplement where necessary)

Sticking Req'd: Yes/No Type: Fastset/Other

Underlay: Re-use Existing / New required

Type: 42oz Felt / Fomalux / PU Foam / Luxury PU Foam / LowTog / Durafit
+ option where Nec.

Doorbars: Alloy / Satin Ali / Polished Ali / Anod / Solid Brass / Chrome / Nisheen
 Seam/Wood/T/Holds: colour

Door Clearance: OK / Low (advise on quote)

Uplift: No / Yes (if "Yes" - what type?) Twist on felt + Rubber.

Furniture: No/Yes (if YES, please specify the following) - 1 man / 2 men (Fitter to get paid) £ total/per room
+ lots of stuff!!

Parking Cost: Free / £ ? per hour Small Drive

Parking Restrictions: (type) / £ PAD opposite Howe

Congestion Zone: No / Yes
OK. GND - 2nd.

Access: Easy / Hard / 2 men req'd / floor?

Runners: Whipping / Binding (if binding, specify type)

Tape size: 1 1/2" / 2" / 3" / 5"

Style: Top taping / Side binding

Stairrods: Type Nr Size

Must Read: Home all day - Please ring on way with ETA