

# 1ST floor

27mm DRAP.

Nos/rgs  
1288  
2085

Job No: P29444  
Name: Poppins  
Address:

Tel:  
Sheet: of:

2 Reads  $\sim 23 \times 85$   
3 Rise  $\sim 18 \times 85$

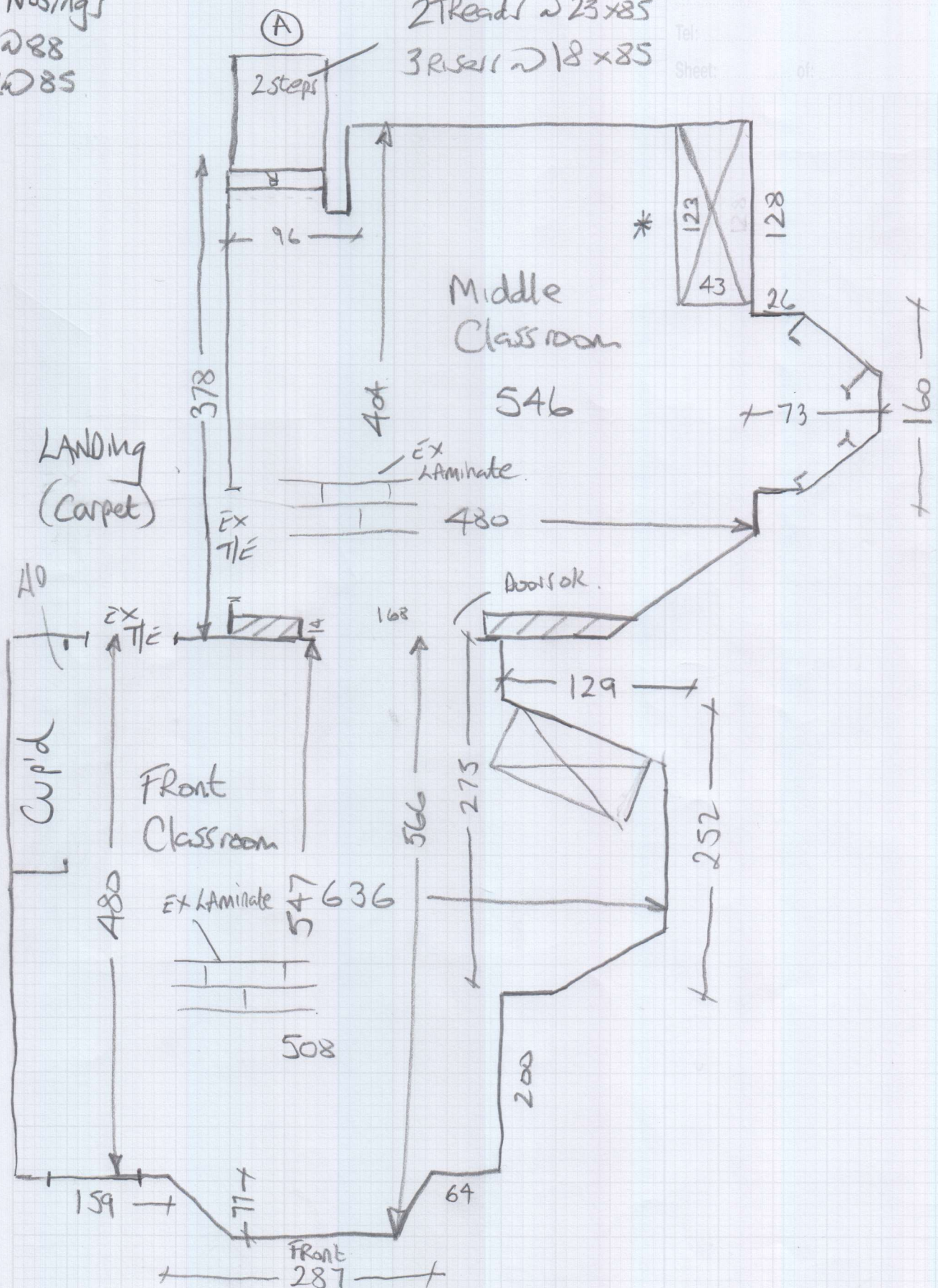

1st floor

Rear

mrcarpets

Job No: P29444  
Name: Poppins

Address:  
Tel:  
Sheet: of:

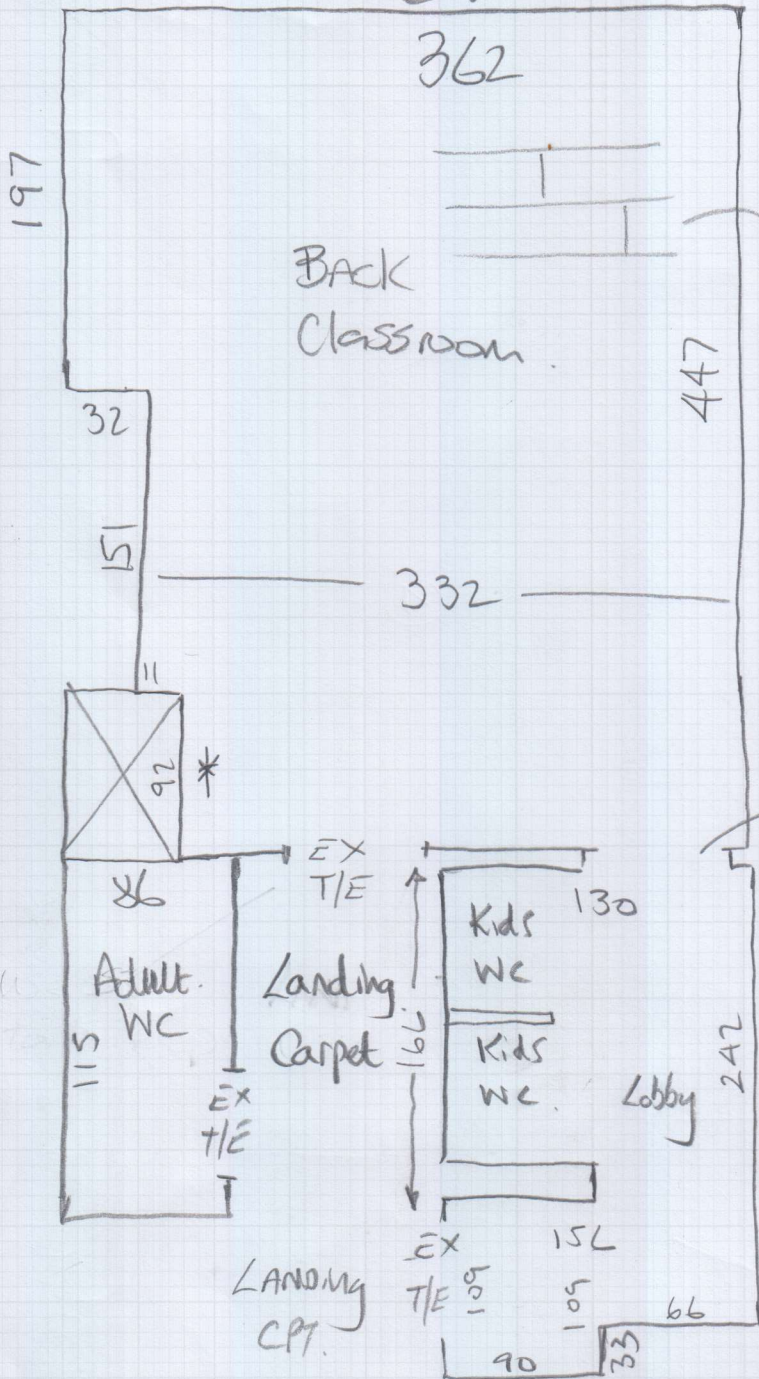

EX Laminate

WC tiles are higher than Classroom laminate  
Fit LVT No Bull nosing in polished Chrome

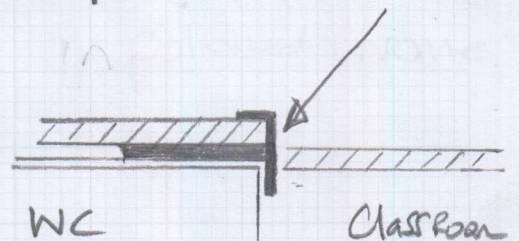

STRS  
UP  
↓  
Ⓐ

Front

2nd floor

Job No:  
Name:  
Address:  
Tel:  
Sheet: 480 of:

Chest

530  
Front Classroom  
393

300

481

24

Ex Laminate peaking slightly due to water damage.

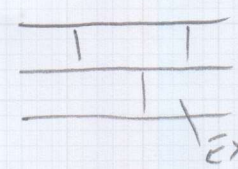

505

184

150

80

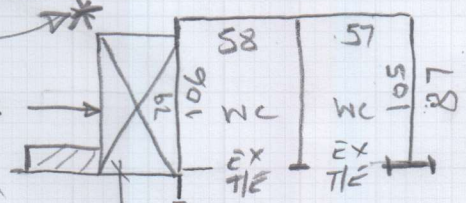

Cup

Fit Shimms under ex Tile edges

LANDING (CARPET)

372

161

EX TIE

40

399

27

424

Large Dressing

WC

75

153

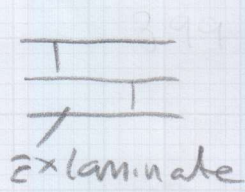

417

45

82

43

BACK

487

Tile lip 86cm

Poppins Nurseries Ltd, 233 New Kings Road

Date of Measure: Wed, 15 Jan 20

At: 12-1pm

Site Address:  
233 New Kings Road

Customer Address:  
165 New Kings Road

LONDON SW6 4XE

LONDON SW6 4SN

CONTACT: Jane Robertson - 07976-952638

Mobile	Home	Office
07976-952638	N/P	020-7731-1445

Email:  
jane@pippapopins.com

Areas to be done and Description of Measure

1st floor classrooms & Cloakrooms (Adult & childrens) for Moduleo Transform Click - 22229 Blackjack Oak (Same as 165 NKR)

Instructions and Estimators comments

Roy reserved to fit v during Easter holidays (Sat 4th - Sat 11th April)

*SUN 12<sup>TH</sup>*  
*= 90 days (inc. 2 SATURDAYS  
2 SUNDAYS  
& Good Friday)*

Must Read!

See Michelle

Office Ref: P29444

Poppins Nurseries Ltd, 233 New Kings Road

Date of Measure Wed, 15 Jan 20

At 12-1pm

Floor:  Wood / Concrete / other Existing laminate

S/edge: Wood/Concrete/No pin/existing (if existing, allow \_\_\_ sticks to supplement where necessary)

Sticking Req'd: Yes/No Type: Fastset/Other

Underlay: Re-use Existing / New required  
Flex-Pro

Type: 42oz Felt / Fomalux / PU Foam / Luxury PU Foam / LowTog / Durafit

Doorbars: Alloy / Satin Ali / Polished Ali / Anod / Solid Brass /  Chrome / Nisheen  
Seam/Wood/T/Holds: colour \_\_\_\_\_

Door Clearance: OK / Low  (advise on quote)

Uplift:  No / Yes (if "Yes" - what type?) \_\_\_\_\_

Furniture: No/Yes (if YES, please specify the following) - 1 man /  2 men (Fitter to get paid) £ 40 total/per room

Parking Cost: Free / £ 260 per hour

Parking Restrictions: (type) / £ P&D

Congestion Zone:  No / Yes

Access:  Easy / Hard / 2 men req'd / 1st+2nd floor?

Runners: Whipping / Binding (if binding, specify type)

Tape size: 1½" / 2" / 3" / 5"

Style: Top taping / Side binding

Stairrods: Type \_\_\_\_\_ Nr \_\_\_\_\_ Size \_\_\_\_\_

Must Read: See Michelle

Office Ref: P29444