

395

P29447
FLEMING
17 DANEMERE ST
SW15 1L7

1st floor 2 Bed Rooms

Stairs + Landings

Tot floor to ground floor

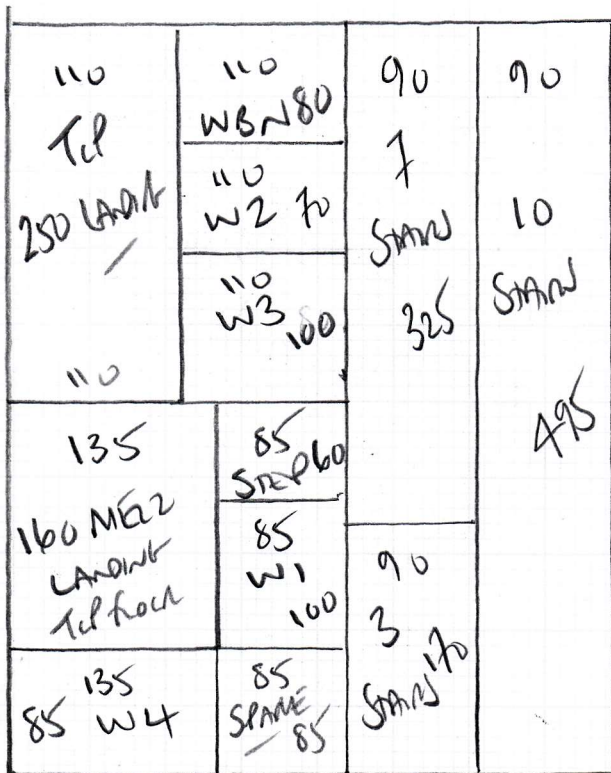

495

Other COND

Color 1627/33

Plan 1 395 x 400

Plan 2 495 x 400

Front bldg 385 x 400

12.75 x 400

51m2

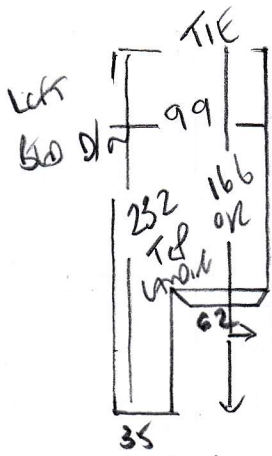

w1 60 x 72
w2 62 x 103

w/d/w *
w4 75 x 116
w3 70 x 97
↑
77
41 x 84

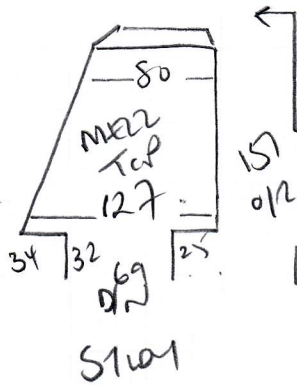

P29447
FRAMING
17 DANEMARK ST
SWIS IL1

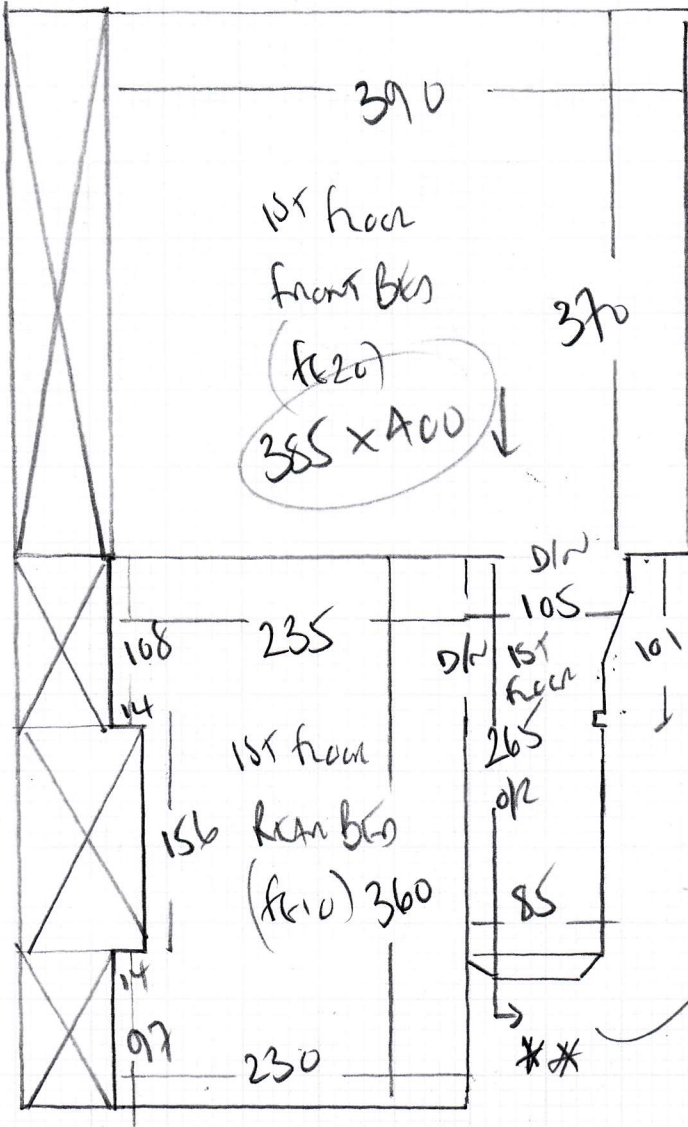

Hall
To wood floor!!
SCOTTA BEADING!!

**
→ 31
↓ 40 x 70
↑ 10 T
AL x 78

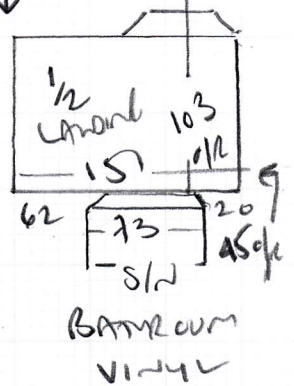

P29447

3rd call of 3

Notes for Measure

Estimator: Colin

Mr & Mrs Nigel Fleming, 17 Danmere Street

Date of Measure: Thu, 16 Jan 20

At: 11.00am-12.00

Site Address:

**17 Danmere Street
Putney**

LONDON SW15 1LT

CONTACT: As customer details

Mobile	Home	Office
07952-598099		

Customer Address:

*17 Danmere Street
Putney*

LONDON SW15 1LT

Email:

nigelfleming89@btinternet.com

Areas to be done and Description of Measure

Staircase / Hall / 1st landing / Main bed / Bed 2 / stairs to 2nd landing / 3rd bedroom

Instructions and Estimators comments

Ohio Cord 1627/33 (Stairs to be close covered)

*Colin sent sample
15/1/20*

Must Read! Nigel Fleming will be on site

Office Ref: P29447

Mr & Mrs Nigel Fleming, 17 Danmere Street

Date of Measure Thu, 16 Jan 20

At 11.00am-12.00

Floor: Wood / Concrete / other _____

S/edge: Wood / Concrete / No pin / existing (if existing, allow 3 sticks to supplement where necessary)

Sticking Req'd: Yes / No Type: Fastset / Other

Underlay: Re-use Existing / New required

Type: 42oz Felt / Fomalux / PU Foam / Luxury PU Foam / LowTog / Durafit

Doorbars: Alloy / ^{+ others} Satin Ali / Polished Ali / Anod / Solid Brass / Chrome / Nisheen
Seam/Wood/T/Holds: colour _____

Door Clearance: OK / Low (advise on quote)

Uplift: No / Yes (if "Yes" - what type?) Level Kis on old felt
Rustic doors Kis

Furniture: No / Yes (if YES, please specify the following) - 1 man / 2 men (Fitter to get paid) £ 30 total / per room

Parking Cost: Free / £ 290 per hour 9.30-10.30am only

Parking Restrictions: (type) / £ PERMIT ONLY 9.30-10.30

Congestion Zone: No / Yes

Access: Easy / Hard / 2 men req'd / one - 2nd floor?

Runners: Whipping / Binding (if binding, specify type)

Tape size: 1 1/2" / 2" / 3" / 5"

Style: Top taping / Side binding

Stairrods: Type _____ Nr _____ Size _____

Must Read: Nigel Fleming will be on site

Office Ref: P29447