

OPT 1 - All Areas in Same Direction

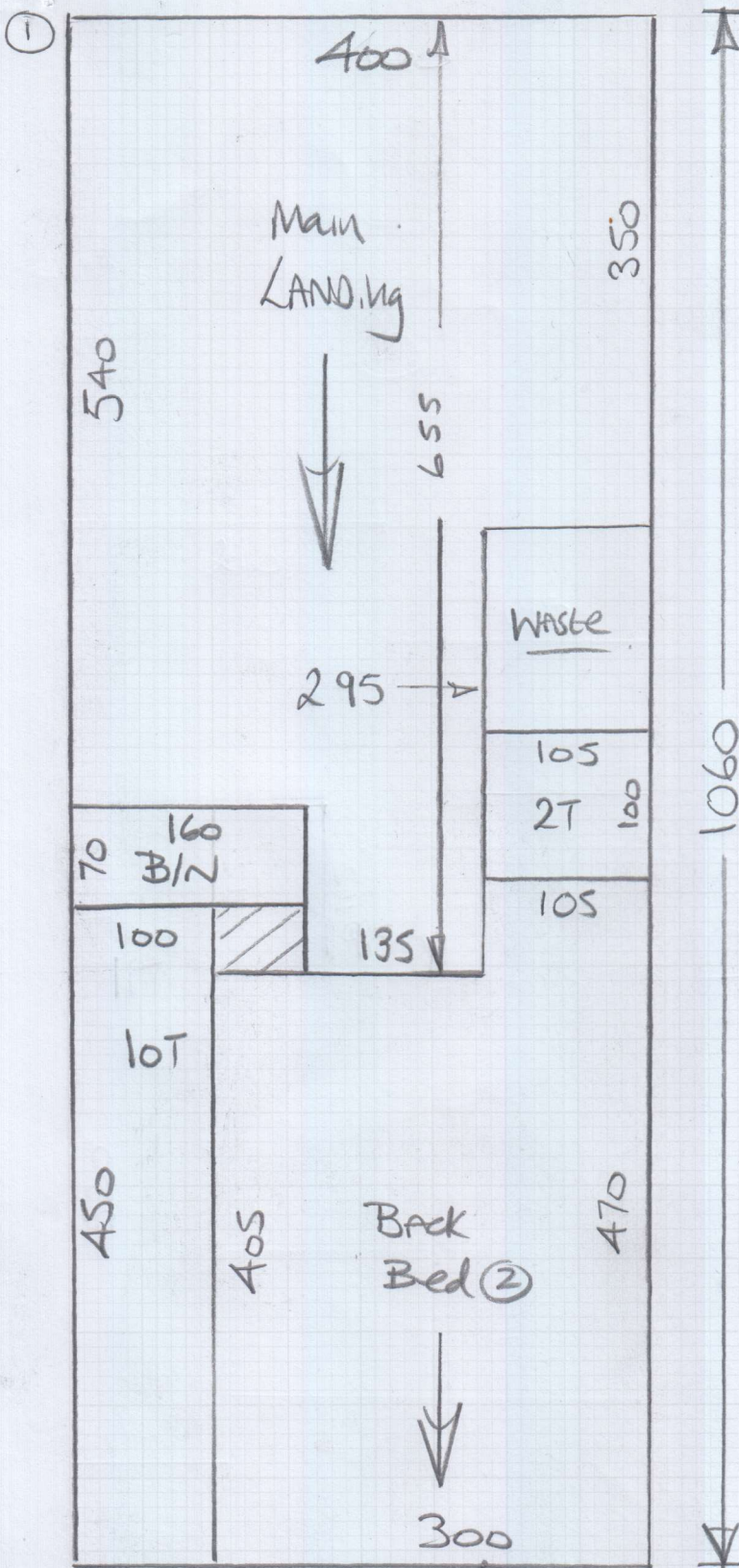

mrcarpet  
 Job No: P29456  
 Name: Lane  
 Address:  
 Tel:  
 Sheet: of:

Windsor Clearance

Col. 142

Back Bed 1 400 x 400

Cut Plan ① 1060 x 400

Cut Plan ② 380 x 400

Cut Plan ③ 410 x 400

22.50 x 400

= 90M<sup>2</sup>

W/Lay = 70M<sup>2</sup>



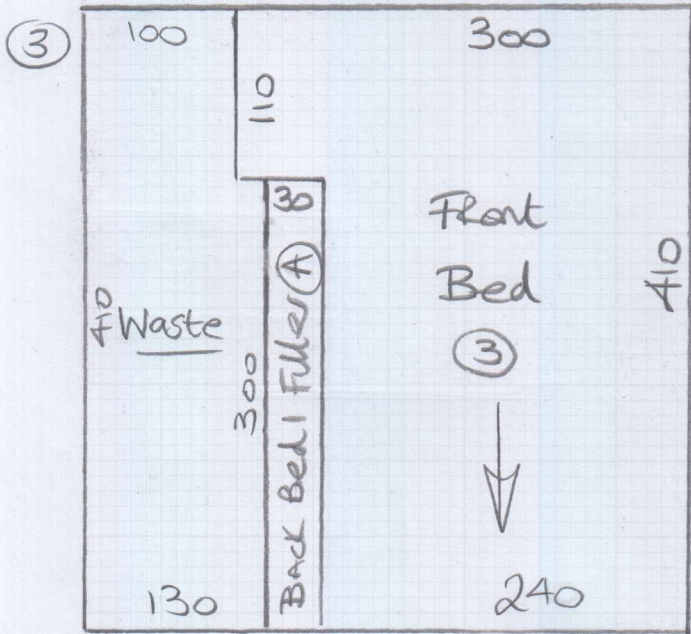
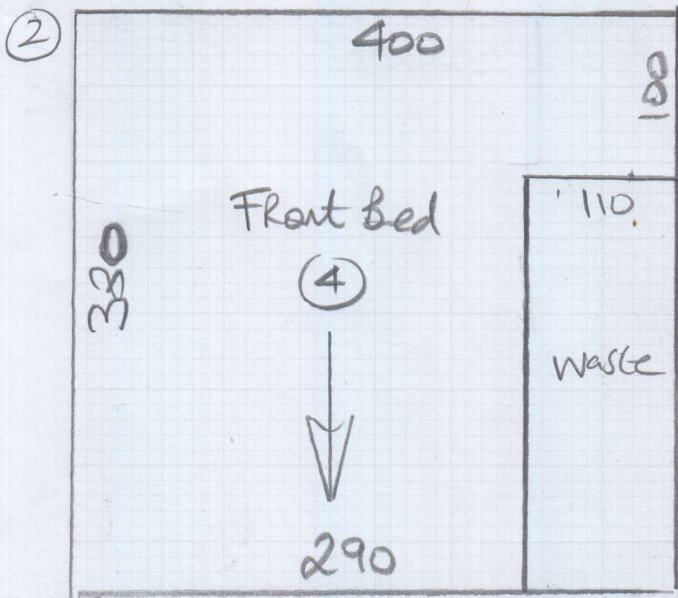

mrcarpet

Job No: P29456

Name: Love

Address:

Tel:

Sheet:

Windsor Clearance

Col 142



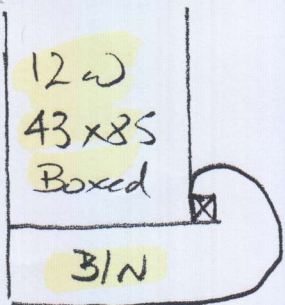

= T = 40 x 120  
R = 17 x 145

P27456  
Lane

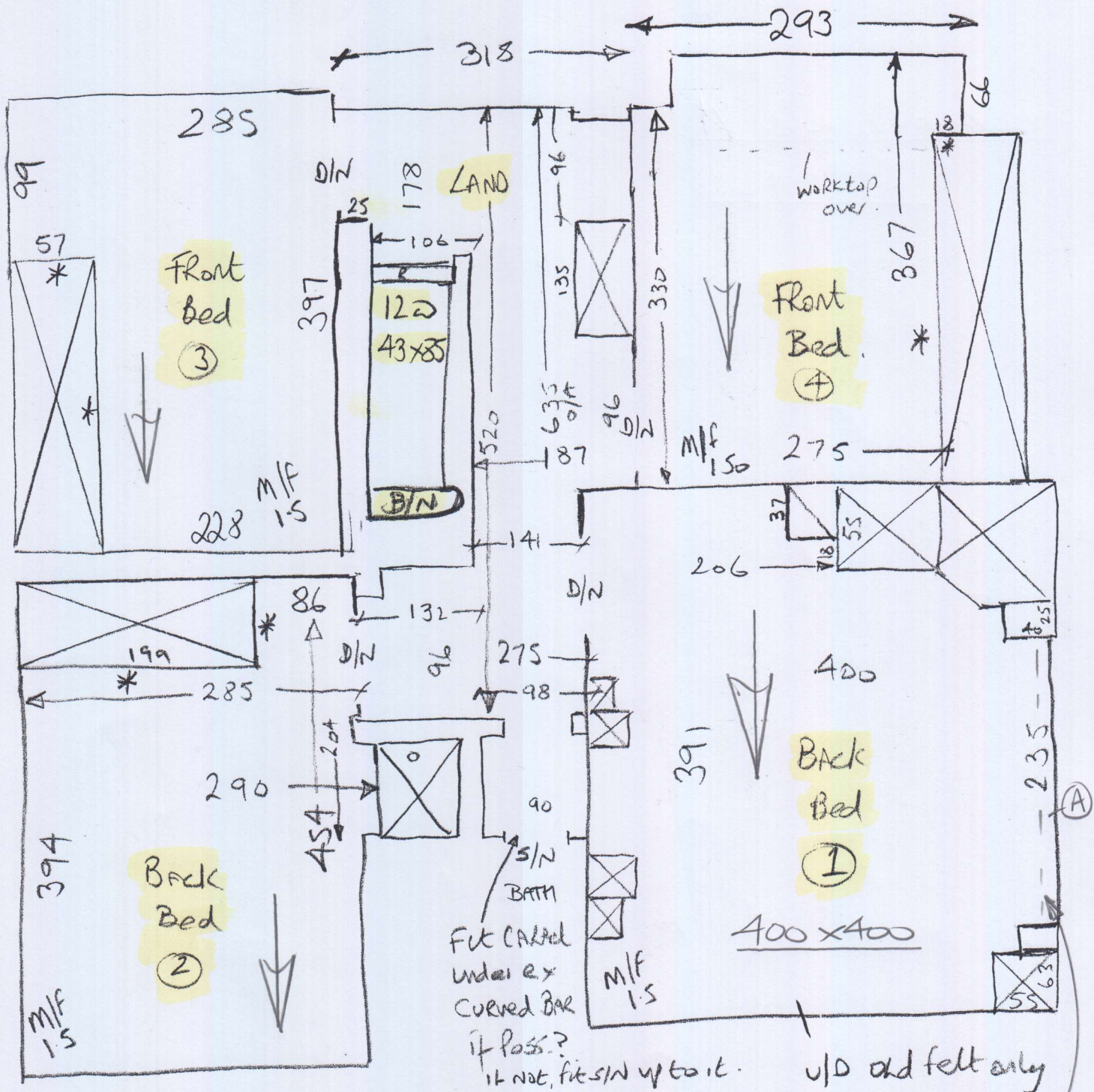

Flow needs Repair - Customer Advised.

\* = Needs new s/e (Cut around Ikea w/ Robes)  
u/D CARPET + felt

Filler to recess if nec.



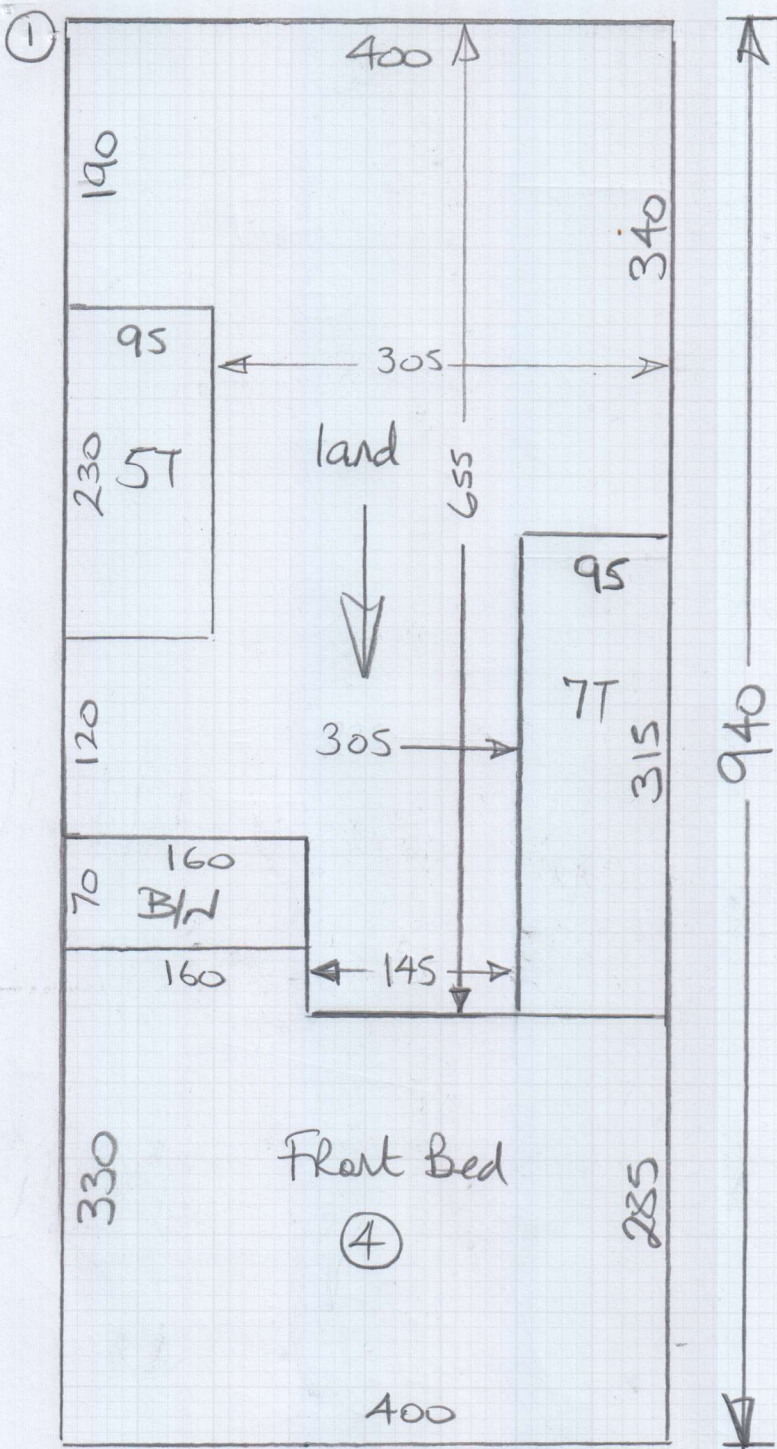

OPT2 - With Strip in 4 Beds  
Running 290° to landing

Job No: P29456

Name: Lore

Address:

Tel:

Sheet: of:

### Windsor Clearance

Col. 142

Back Bed 1 410 x 400

Front Bed 3 295 x 400

Cut Plan ① 940 x 400

1645 x 400

= 6580m<sup>2</sup>

Back Bed ② 300 x 500

= 15m<sup>2</sup>

Total = 8080m<sup>2</sup>

v/lag = 70m<sup>2</sup>



Option 2

P27456  
Lane

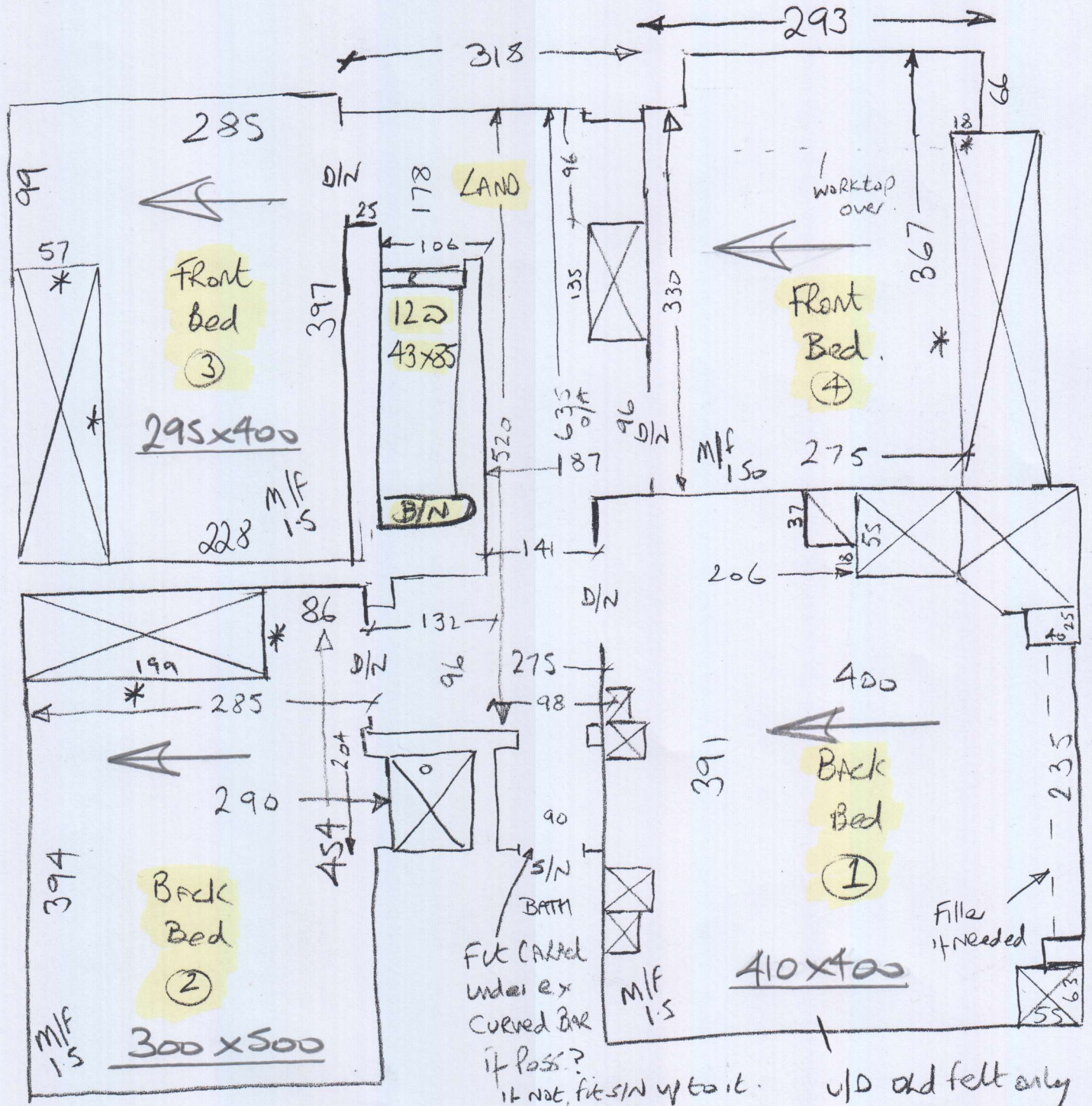
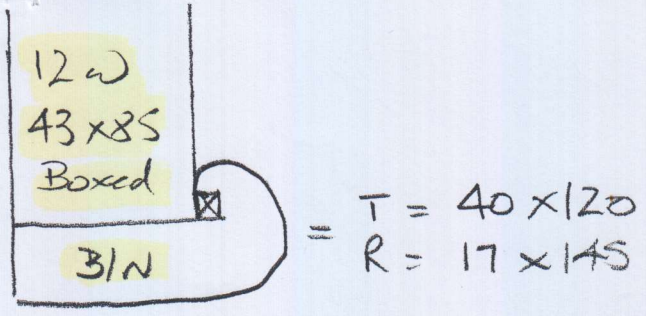

Flow needs Repair - Customer Advised.

\* = Needs New s/e (Cut around Ikea w/ Robber  
v/d CARPET + felt



**P29456**

**3rd call of 3**

**Notes for Measure**

**Estimator: Nigel**

**Mrs Sabeeha Lone, Elm Bank**

**Date of Measure: Wed, 22 Jan 20**

**At: 11 - 12**

**Site Address:**

**Elm Bank  
Fleece Road  
LONDON**

**KT6 5JN**

**Customer Address:**

*Elm Bank  
Fleece Road  
LONDON*

*KT6 5JN*

**CONTACT: As customer details**

Mobile	Home	Office
07956-823915		

**Email:**  
sabilone@hotmail.com

**Areas to be done and Description of Measure**

Stairs / landing / Four bedroom

*Near junction with hand close*

**Instructions and Estimators comments**

Windsor 142 (W £26.95 N £12.00) PU Foam / Cost will be an issue on this Job

**Must Read!**

**Sabeeha will be home from 11am**

**Office Ref: P29456**



Mrs Sabeeha Lone, Elm Bank

Date of Measure Wed, 22 Jan 20

At 11 - 12

Floor:  Wood / Concrete / other \_\_\_\_\_ *New required Around w/robes,*

S/edge: Wood/Concrete/No pin/ existing (if existing, allow \_\_\_ sticks to supplement where necessary)

Sticking Req'd: Yes/ No Type: Fastset/Other

Underlay: Re-use Existing /  New required *Other.*

Type: 42oz Felt / Fomalux /  PU Foam /  Luxury PU Foam / LowTog / Durafit

Doorbars: Alloy / Satin Ali / Polished Ali /  Anod / Solid Brass / Chrome / Nisheen Seam/Wood/T/Holds: colour \_\_\_\_\_

Door Clearance:  OK / Low (advise on quote)

Uplift: No /  Yes (if "Yes" - what type?) *Trust on felt.*

Furniture: No/ Yes (if YES, please specify the following) - 1 man /  2 men (Fitter to get paid) £ *15* total/per room

Parking Cost:  Free / £ \_\_\_\_\_ per hour

Parking Restrictions: (type) / £ *on drive*

Congestion Zone:  No / Yes

Access:  Easy / Hard / 2 men req'd / *1st* floor?

Runners: Whipping / Binding (if binding, specify type)

Tape size: 1½" / 2" / 3" / 5"

Style: Top taping / Side binding

Stairrods: Type \_\_\_\_\_ Nr \_\_\_\_\_ Size \_\_\_\_\_

**Must Read: Sabeeha will be home from 11am**