

mrcarpet  
 Job No: P29462  
 Name: Barker  
 Address:  
 Tel:  
 Sheet: (1 of 2)

Ohio Cold  
Col. 1627/23

Cut Plan 635x500  
 = 31.75m<sup>2</sup>

U/Ay = 20m<sup>2</sup>

Living Room  
 (Engineered Wood)

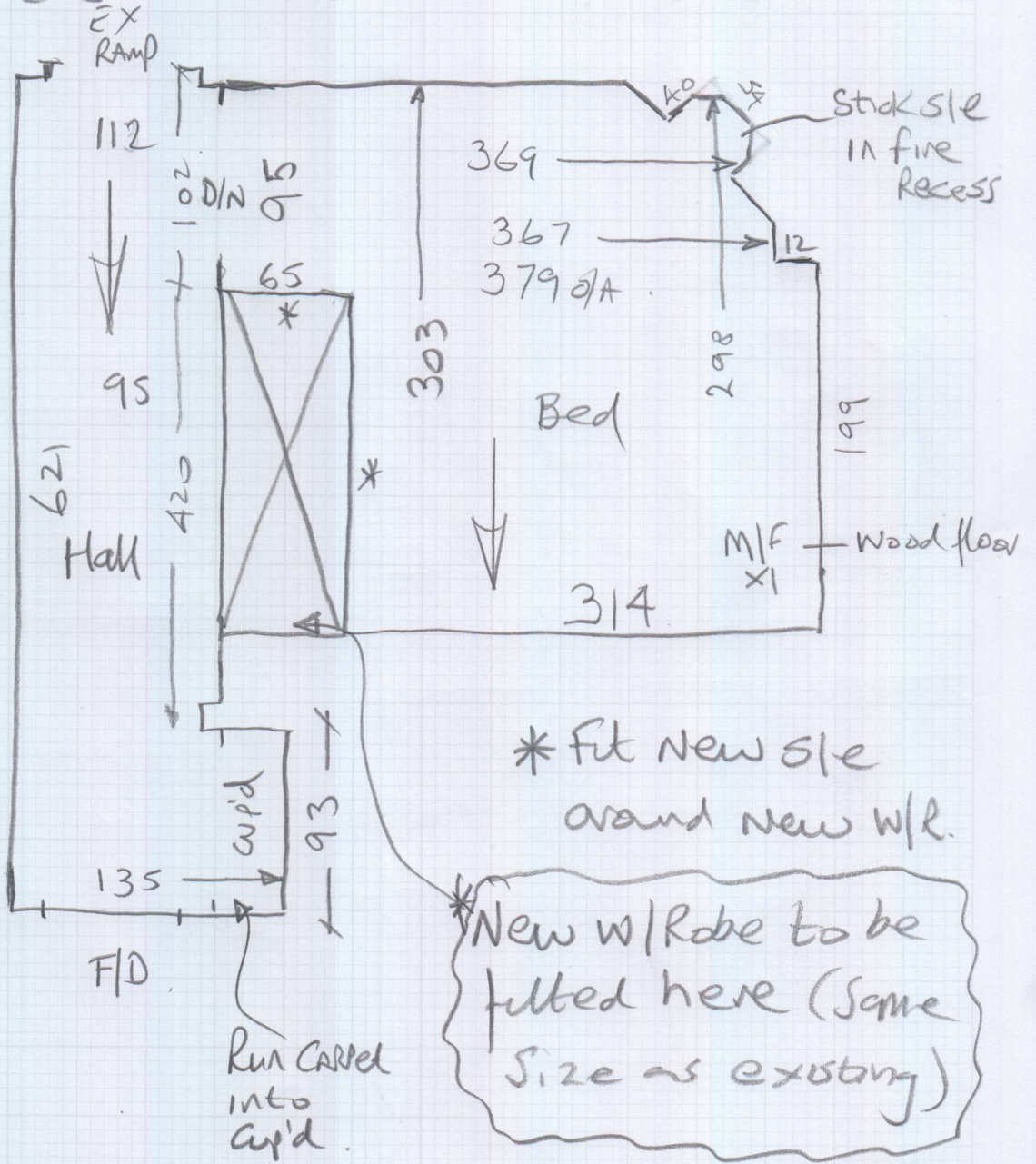

**P29462**

**1st call of 3**

**Notes for Measure**

**Estimator: Nigel**

**Mr & Mrs Barker, 59a Primrose Mansions**

**Date of Measure: Wed, 22 Jan 20**

**At: 9-10**

**Site Address:**

**59a Primrose Mansions  
Prince Of Wales Drive**

**LONDON SW11 4EF**

**CONTACT: Eva Barker**

Mobile	Home	Office
<b>07719-595151</b>	020-8788-2055	N/P

**Customer Address:**

*56 Charlwood Road*

*LONDON SW15 1PZ*

**Email:**  
sejabarker@btinternet.com

**Areas to be done and Description of Measure**

Please check measure Bedroom & hall inc small cupboard next to front door (CUSTOMER HAS ORDERED)

**Instructions and Estimators comments**

Ohio Cord 1627/23 ( 1st quote was estimated at 6.35 x 5.00 )

**Must Read!**

**Eva will be on site**

**Office Ref: P29462**

Mr & Mrs Barker, 59a Primrose Mansions

Date of Measure Wed, 22 Jan 20

At 9-10

**Floor:** Wood / Concrete / other \_\_\_\_\_  
*Heath only*

**S/edge:** Wood/Concrete/No pin/existing (if existing, allow 4 sticks to supplement where necessary)

**Sticking Req'd:** Yes/No Type: Fastset/Other  
*Heath*

**Underlay:** Re-use Existing / New required

**Type:** 42oz Felt / Fomalux / PU Foam / Luxury PU Foam / LowTog / Durafit

**Doorbars:** Alloy / Satin Ali / Polished Ali / Anod / Solid Brass / Chrome / Nisheen  
 Seam/Wood/T/Holds: colour \_\_\_\_\_  
*TBC*

**Door Clearance:** OK / Low (advise on quote)

**Uplift:** No / Yes (if "Yes" - what type?) *Carpet on Crumb rubber will need Hoover*

**Furniture:** No/Yes (if YES, please specify the following) - 1 man / 2 men (Fitter to get paid) £ \_\_\_\_\_ total/per room  
*Double bed only*

**Parking Cost:** Free / £ 290 per hour

**Parking Restrictions:** (type) / £ P4D on opposite side of road.

**Congestion Zone:** No / Yes

**Access:** Easy / Hard / 2 men req'd 3rd floor?

**Runners:** Whipping / Binding (if binding, specify type)

**Tape size:** 1 1/2" / 2" / 3" / 5"

**Style:** Top taping / Side binding

**Stairrods:** Type \_\_\_\_\_ Nr \_\_\_\_\_ Size \_\_\_\_\_

MAKE WASTE into Whipped Rugs & Belives to Site When fitting.

Must Read: Eva will be on site