

Ex DIN Cup Top Brass

mrcarpet
 Job No: P29469
 Name: ULRICK
 Address: 66 CHELVENHOLM RD
 SWIS IRL
 Tel:
 Sheet: of:

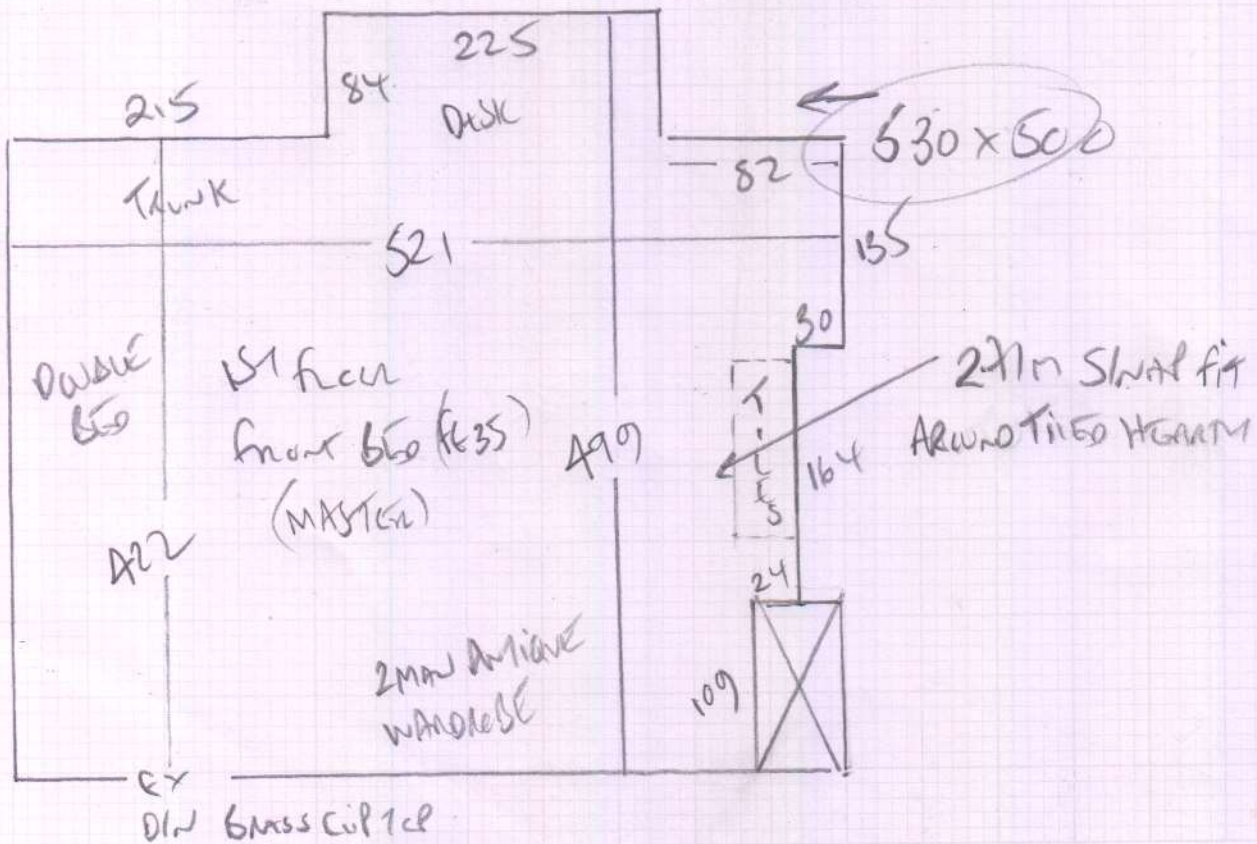
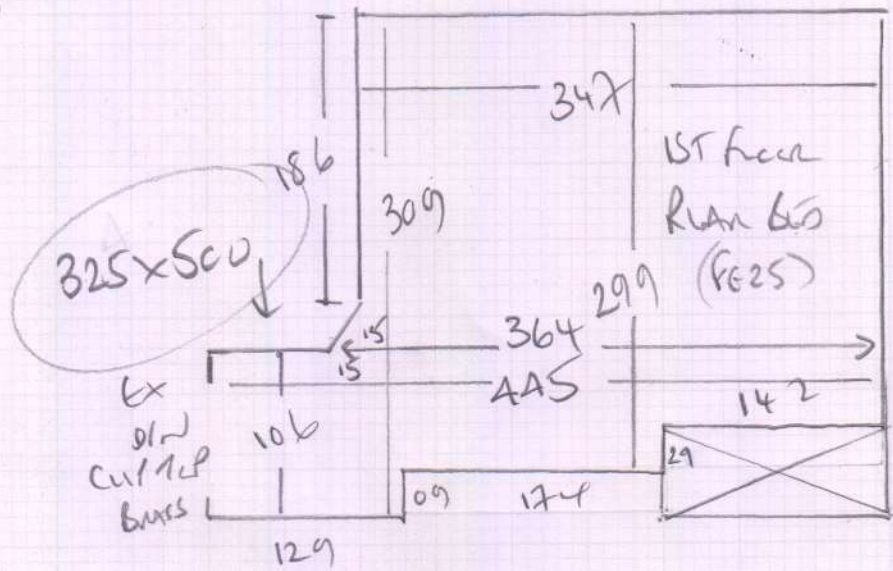

P29469

1st call of 2

Notes for Measure

Estimator: Colin

Mrs Ann Ulrick, 66 Chelverton Road

Date of Measure: Wed, 29 Jan 20

At: 10-11

Site Address:

66 Chelverton Road
Putney

LONDON

SW15 1RL

Customer Address:

66 Chelverton Road

LONDON

SW15 1RL

CONTACT: As customer details

Mobile	Home	Office
07887-997550	020-8780-0424	N/P

Email: annclonulrick@gmail.com

Areas to be done and Description of Measure

2 Bedroom & Study

Instructions and Estimators comments

Rutland Twist 40 or 50oz Colour to be selected

Quere opinions for Avon + 5003

Must Read!

Customer wants sale offer ending 31/1

Office Ref: P29469

Mrs Ann Ulrick, 66 Chelverton Road

Date of Measure Wed, 29 Jan 20

At 10-11

Floor: Wood / Concrete / other _____

S/edge: Wood/Concrete/No pin/existing (if existing, allow sticks to supplement where necessary) *ALLOW AN NEW AS EXISTING IS TOO OLD!!*

Sticking Req'd: Yes/No Type: Fastset/Other

Underlay: Re-use Existing / New required

Type: 42oz Felt / Fomalux / PU Foam / Luxury PU Foam / LowTog / Durafit

Doorbars: Alloy / Satin Ali / Polished Ali / Anod / Solid Brass / Chrome / Nisheen
Seam/Wood/T/Holds: colour *SINCE TO CUT* USE EXISTING COPPER BRASS

Door Clearance: OK / Low (advise on quote) *CUSTOMER WILL CLEAR THEM UP!*

Uplift: No / Yes (if "Yes" - what type?) *VARIOUS BRUSHES ETC ON 25-30 YEAR OLD FLOOR*

Furniture: No/Yes (if YES, please specify the following) - 1 man / 2 men (Fitter to get paid) £30.35 total/per room *FEAR BACK IN STUDY - ANOTHER!!*

Parking Cost: Free / £290 per hour

Parking Restrictions: (type) / £ 2mb60

Congestion Zone: No / Yes

Access: Easy / Hard / 2 men req'd / _____ floor? *2ND + 1ST FLOOR*

Runners: Whipping / Binding (if binding, specify type)

Tape size: 1 1/2" / 2" / 3" / 5"

Style: Top taping / Side binding

Stairrods: Type Nr _____ Size _____

Must Read: Customer wants sale offer ending 31/1

Office Ref: P29469