

mrcarpet

Job No: P29470

Name: Rubix Construction

Address: \_\_\_\_\_

Tel: \_\_\_\_\_

Sheet: \_\_\_\_\_ of: \_\_\_\_\_

Cotswold  
Col. Shipton

- Cut Plan ① 6.05 x 4.00
  - Cut Plan ② 3.65 x 4.00
  - Cut Plan ③ 3.55 x 4.00
  - Cut Plan ④ 3.55 x 4.00
- 16.80 x 4.00  
 = 67.20m<sup>2</sup>

④



mrcarpet

Job No: P29470

Name: Rubix Construction

Address:

Tel:

Sheet: of:



P29470  
Rubix  
Construction

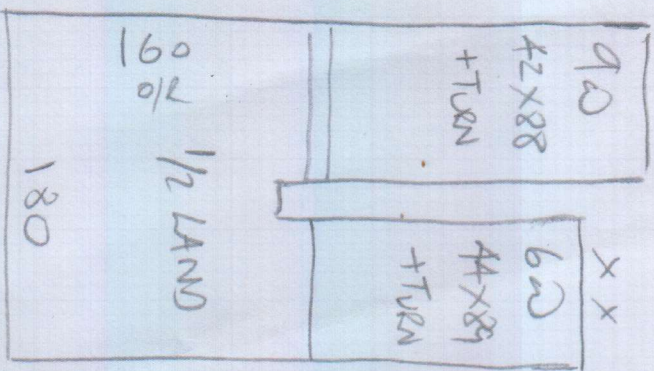

Relay ex GARRET  
to HOSE STAIR 1  
+ 1/2 LAND. (Allow near  
CDDY + 1/2)

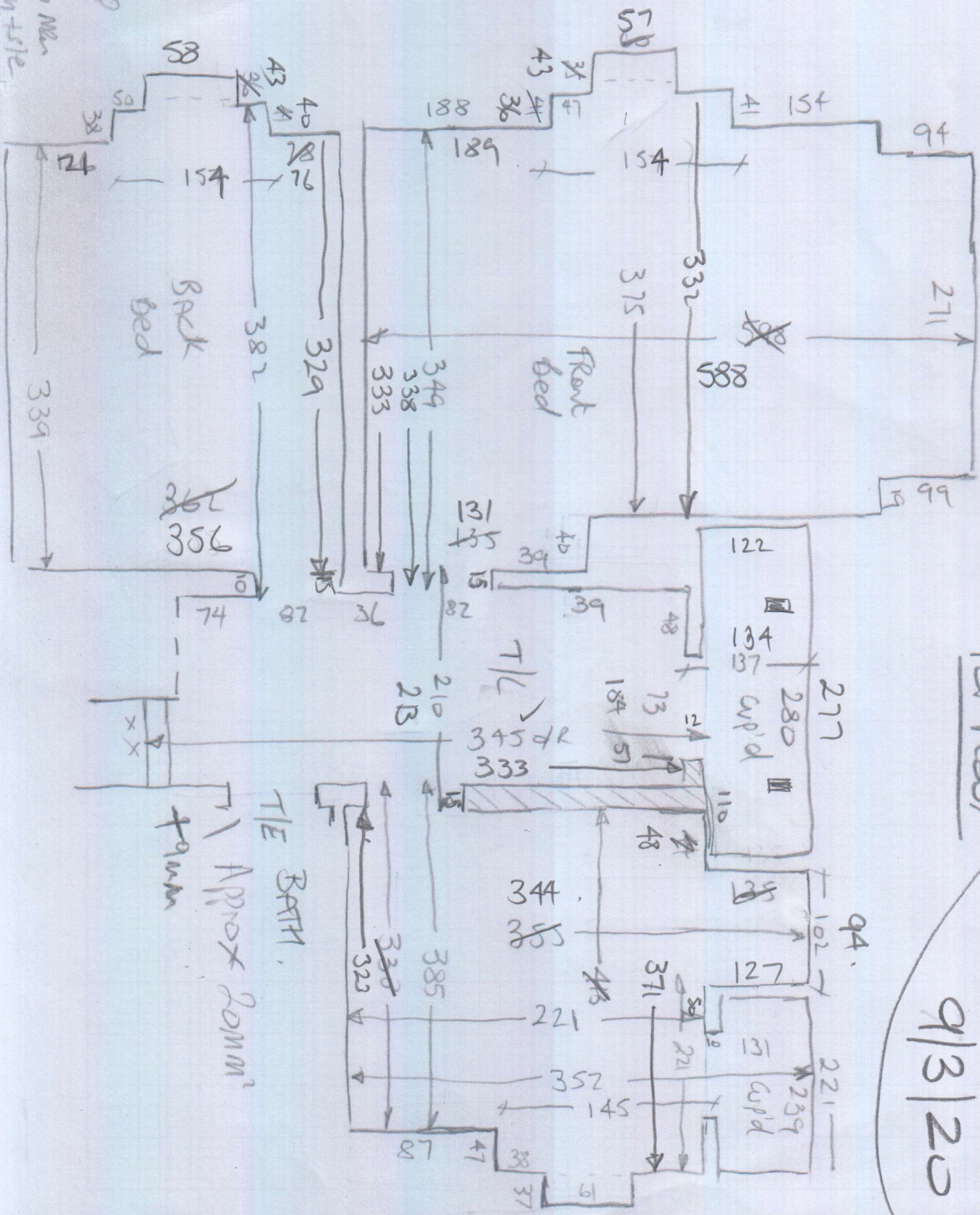

Top floor

Check Measure  
9/3/20

**P29470**

1st call of 1

**Notes for Measure**

Estimator: Nigel

Rubix Construction & Development Ltd, 1 St Stephens Gardens

Date of Measure: Wed, 29 Jan 20

At: BOS

Site Address:

1 St Stephens Gardens

Customer Address:

14 Gladwyn Road

TWICKENHAM

TW1 2LT

LONDON

SW15 1JY

CONTACT: Tim Laurence (O) & Ed Pinto (M)

Mobile  
07786-367003

Home

Office  
07813-870198

Email:  
ed@rubixconstruction.co.uk

**Areas to be done and Description of Measure**

Upper Bedrooms, Stairs & Landings for Cotswold - Shipton. Luxury PU to Beds & Rubber to S&L + Nisheen bars.

**Instructions and Estimators comments**

Spec to match previous works at this address. FIT APPROX W/C 9/3/20.

**Must Read!**

**Ed / team on site**

**Office Ref: P29470**

1st call of 1

# Notes for Measure

Estimator: Nigel

Rubix Construction & Development Ltd, 1 St Stephens Gardens

Date of Measure Wed, 29 Jan 20

At BOS

**Floor:**  Wood / Concrete / other \_\_\_\_\_

**S/edge:**  Wood / Concrete / No pin / existing (if existing, allow \_\_ sticks to supplement where necessary)

**Sticking Req'd:** Yes/No Type: Fastset/Other

**Underlay:** Re-use Existing /  New required

**Type:** 42oz Felt / Fomalux / PU Foam / Luxury PU Foam / LowTog / Durafit

**Doorbars:** Alloy / Satin Ali / Polished Ali / Anod / Solid Brass / Chrome / Nisheen Seam/Wood/T/Holds: colour \_\_\_\_\_

**Door Clearance:** OK / Low (advise on quote) *None hung*

**Uplift:**  No / Yes (if "Yes" - what type?) \_\_\_\_\_

**Furniture:**  No / Yes (if YES, please specify the following) - 1 man / 2 men (Fitter to get paid) £ \_\_\_\_\_ total/per room

**Parking Cost:** Free / £ 150 per hour

**Parking Restrictions:** (type) / £ P&D 10am - 430pm

**Congestion Zone:**  No / Yes *Better*

**Access:** Easy / Hard /  2 men req'd / 2nd floor?

**Runners:** Whipping / Binding (if binding, specify type)

**Tape size:** 1½" / 2" / 3" / 5"

**Style:** Top taping / Side binding

**Stairrods:** Type \_\_\_\_\_ Nr \_\_\_\_\_ Size \_\_\_\_\_

*SAME AS PREVIOUS*



Must Read: Ed / team on site