

mrcarpets  
DESIGNS FOR FLAORS

Job No: P29484

Name: Burton

Address:

Tel:

Sheet: 1 of 2

Rutland 50

Col. 70

Bed 2 305 x 400

Cut Plan ① 440 x 400

745 x 400

= 29.80m<sup>2</sup>

U/Lay = 25m<sup>2</sup>

Later Date

MAY need to be fitted separately due to furniture?

Job No: P29434  
Name: Burton

Address:

Tel:

Sheet:

(2 of 2)

LAY OVER EX laminate flooring which is fitted under skirtings.  
Remove EX laminate trims

at doors & fit ALI S/W

No U/L

M/F x (2 men R/O)

Y<sup>th</sup> floor flat (Small lift)

CARPET will have to

go up the stairs

Ⓢ = Seam Door

Pay Portage x2

Fit CARPET into Cupids

\* Low Doors - GAVE Lee's No.

3xTAU Billy Book Cases  
Cult to empty & unscrew from wall

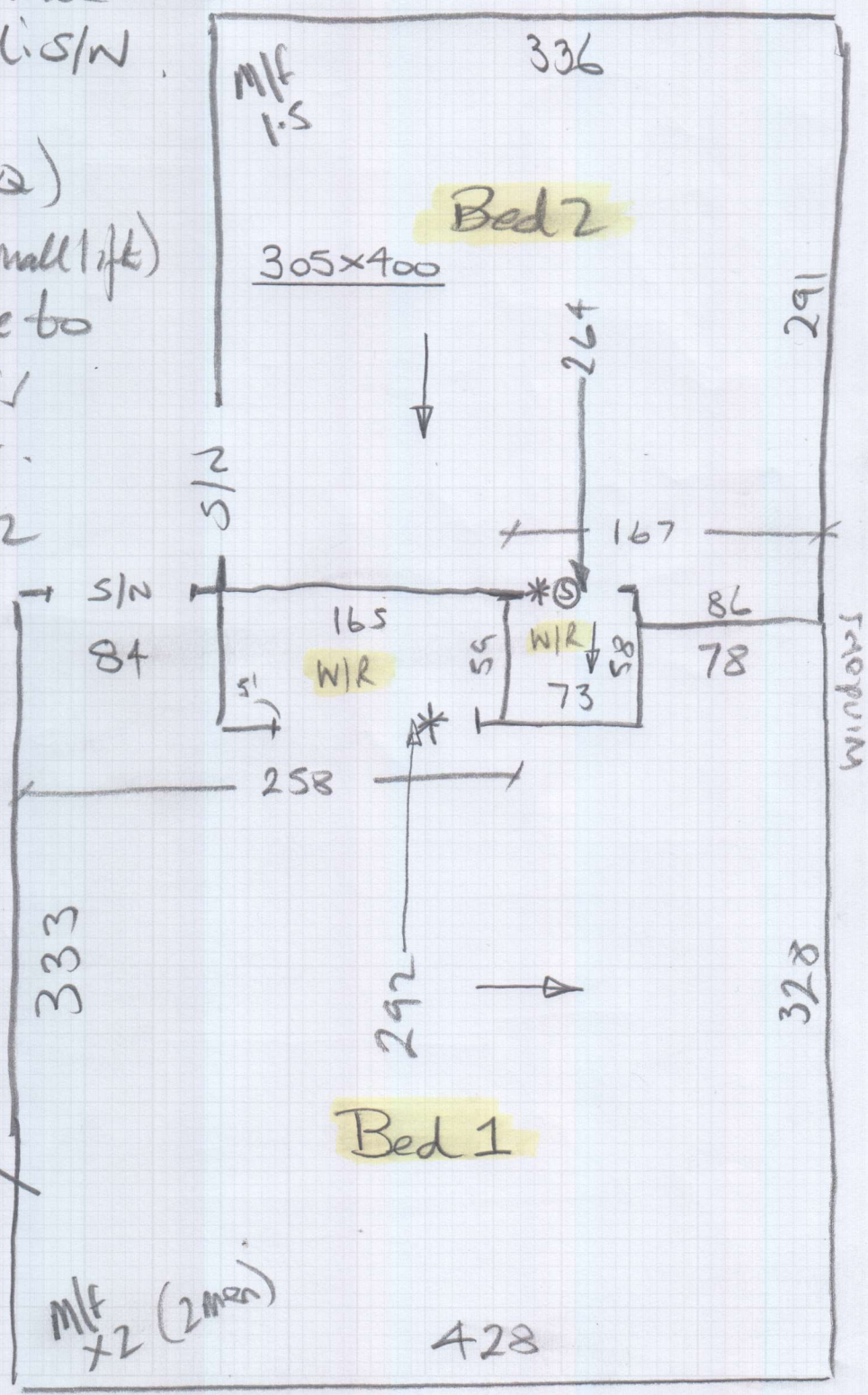

M/F x2 (2 men)

Windows

**P29484**

**4th call of 4**

**Notes for Measure**

**Estimator: Nigel**

**Mr David Burton, 12a Cotman Close**

**Date of Measure: Fri, 31 Jan 20**

**At: Already measured**

**Site Address:**

**12a Cotman Close  
Putney**

**LONDON**

**SW15 6RG**

**Customer Address:**

*12a Cotman Close  
Putney  
LONDON*

*SW15 6RG*

**CONTACT: As customer details**

|                     |      |        |
|---------------------|------|--------|
| Mobile              | Home | Office |
| <b>07817-779598</b> |      |        |

**Email:**  
dgb303@yahoo.co.uk

**Areas to be done and Description of Measure**

2 bedrooms for future fitting (To be fitted individually) - Quote Rutland 50, col. TBC with 10mm Lux PU Foam (Soundproofing)

**Instructions and Estimators comments**

Cust. will confirm selection at future daye

**Must Read!**

**USE TOP RIGHT KEY PAD TO SEARCH 12a-THEN CALL**

**Office Ref: P29484**

Mr David Burton, 12a Colman Close

Date of Measure Fri, 31 Jan 20

At Already measured

Floor:  Wood / Concrete / other Laminate

S/edge:  Wood / Concrete / No pin / existing (if existing, allow \_\_\_ sticks to supplement where necessary)

Sticking Req'd: Yes /  No Type: Fastset / Other

Underlay: Re-use Existing /  New required

Type: 42oz Felt / Fomalux / PU Foam /  Luxury PU Foam / LowTog / Durafit

Doorbars:  Alloy /  Satin Ali /  Polished Ali /  Anod / Solid Brass / Chrome / Nisheen  
Seam/Wood/T/Holds: colour \_\_\_\_\_

Door Clearance: OK /  Low (advise on quote) - Gave Lee's No. already

Uplift:  No / Yes (if "Yes" - what type?) \_\_\_\_\_

Furniture: No /  Yes (if YES, please specify the following) - 1 man /  2 men (Fitter to get paid) £ 35 total/per room

Parking Cost:  Free / £ 35 per hour Park in Complex or Residents permit

Parking Restrictions: (type) / £ \_\_\_\_\_

Congestion Zone:  No / Yes

Access: Easy /  Hard / 2 men req'd / 7<sup>th</sup> floor? Porterage x2

Runners: Whipping / Binding (if binding, specify type)

Tape size: 1½" / 2" / 3" / 5"

Style:  Top taping / Side binding

Stairrods: Type \_\_\_\_\_ Nr \_\_\_\_\_ Size \_\_\_\_\_

**Must Read: USE TOP RIGHT KEY PAD TO SEARCH 12a-THEN CALL**