

mrcarpet  
 Job No: P2986  
 Name: EWING  
 Address: 5 GENDANWAO SWISS  
 Tel:  
 Sheet: of:

Cut DOWN TO  
 58cm RUNNERS

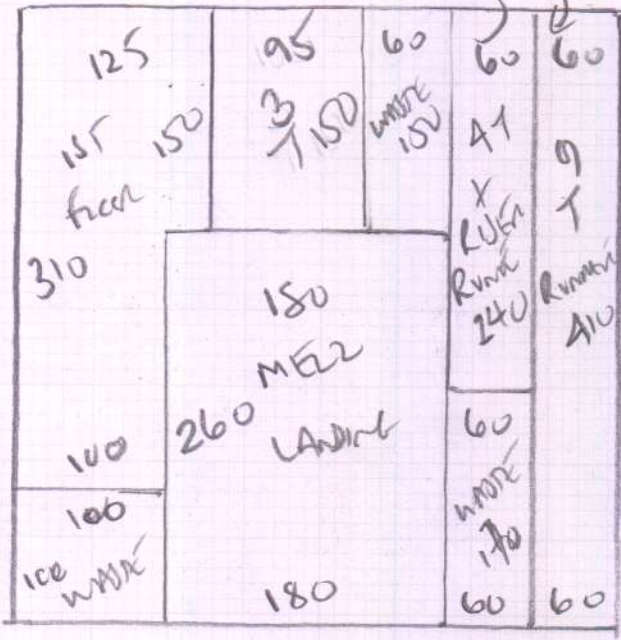

STAIRS + LANDINGS

Ground floor to 1st floor

58cm runner to 1st floor only

HAVANA

Colour \_\_\_\_\_

Plan 410 x 410

16.46m<sup>2</sup>

12mm TAPE 13 LIN METS

Colour \_\_\_\_\_

Job No: P29A86  
 Name: EWING  
 Address: 5 GLENDALE VON RD  
 SWIS IJS

Tel: \_\_\_\_\_  
 Sheet: \_\_\_\_\_ of: \_\_\_\_\_

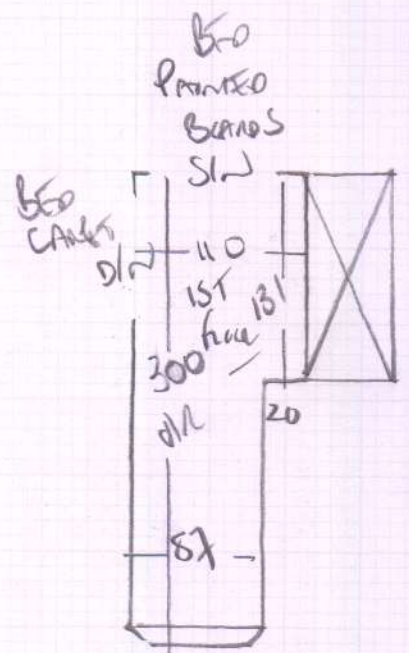

CASE 31  
 COVER 42 x 76

65CM TO CURVE  
 71CM TO NEWEL POST

BLW  
 45 x 88  
 127  
 45 x 76

RECOMMENDED  
 58CM RUNNER  
 TAPER!

RISER  
 20 x 76

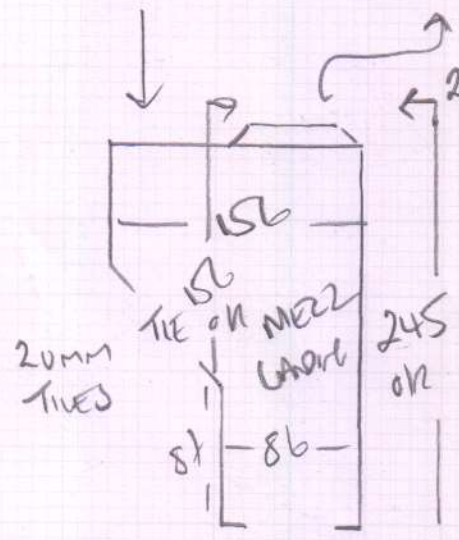

P29486

1st call of 2

Notes for Measure

Estimator: Colin

Mr Andrew Ewing, 5 Glendarvon Street

Date of Measure: Wed, 5 Feb 20

At: 9-10am

Site Address:  
5 Glendarvon Street

Customer Address:  
5 Glendarvon Street

LONDON

SW15 1JS

LONDON

SW15 1JS

CONTACT: Andrew (mob) & Sachiko (home)

Mobile	Home	Office
07787-505530	07825-881136	N/P

Email:  
ae@andrewewing.co.uk

**Areas to be done and Description of Measure**

Stairs & Landings for Havana - Col.TBC. Taped Runners to both flights (show option for whipped edges).

**Instructions and Estimators comments**

Quote for PU Foam + Luxury PU & H.D. Rubber (Low Tog) options. Check runner width.

2 58cm RECOMMENDED  
 DUE TO CURVE ON STAIRS  
 76cm STAIRS = 9cm GAP  
 EACH SIDE  
58 + 9 = 67cm

**Must Read!**

**Mrs Sachiko Ewing will be home @ 9 (school run)**

**Office Ref: P29486**

Mr Andrew Ewing, 5 Glendarvon Street

Date of Measure Wed, 5 Feb 20

At 9-10am

**Floor:**  Wood / Concrete / other \_\_\_\_\_

**S/edge:** Wood/Concrete/No pin/existing (if existing, allow \_\_ sticks to supplement where necessary)

**Sticking Req'd:**  Yes/No Type: Fastset/Other

**Underlay:** Re-use Existing / New required

**Type:** 42oz Felt / Fomalux / PU Foam / Luxury PU Foam / LowTog / Durafit

**Doorbars:** *at offices*  
Alloy / Satin Ali / Polished Ali / Anod / Solid Brass / Chrome / Nisheen Seam/Wood/T/Holds: colour \_\_\_\_\_

**Door Clearance:** OK / Low (advise on quote)

**Uplift:**  No / Yes (if "Yes" - what type?) *BARE PAINTED floor boards*

**Furniture:**  No/Yes (if YES, please specify the following) - 1 man / 2 men (Fitter to get paid) £ \_\_\_\_\_ total/per room

**Parking Cost:** Free / £ *2.90* per hour

**Parking Restrictions:** (type) / £ *Ring 60*

**Congestion Zone:**  No/Yes

**Access:**  Easy / Hard / 2 men req'd / \_\_\_\_\_ floor? *Grows to 1st floor*

**Runners:** Whipping / Binding (if binding, specify type) *1st floor only*

**Tape size:** 1 1/2" / 2" / 3" /  5" *58cm width RECOMMENDED*

**Style:**  Top taping / Side binding

**Stairrods:** Type \_\_\_\_\_ Nr \_\_\_\_\_ Size \_\_\_\_\_

Must Read: Mrs Sachiko Ewing will be home @ 9 (school run)

Office Ref: P29486