

Job No: P29490  
Name: Mitchell.  
Address: \_\_\_\_\_  
Tel: \_\_\_\_\_  
Sheet: \_\_\_\_\_ of: \_\_\_\_\_

Front

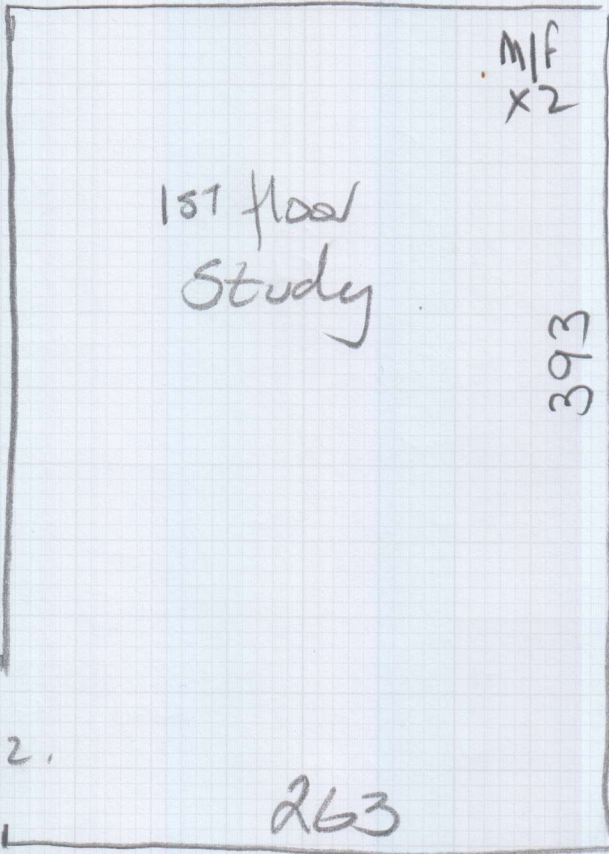

Landing  
Carpet

212

M/F  
x2

1st floor  
Study

393

263

Door has 15mm clearance

Fit New D/BAL in Correct position

Wood floor (floorboards in good condition)  
uplift ex Twist on felt (No gripper fitted!)

2 Men Required to move piano

Quote for Versilay for heat Insulation.  
& Modules Select Click.

Sep Quote

Job No: P29496  
Name: Mitchell

Address:

Tel:

Sheet: of:

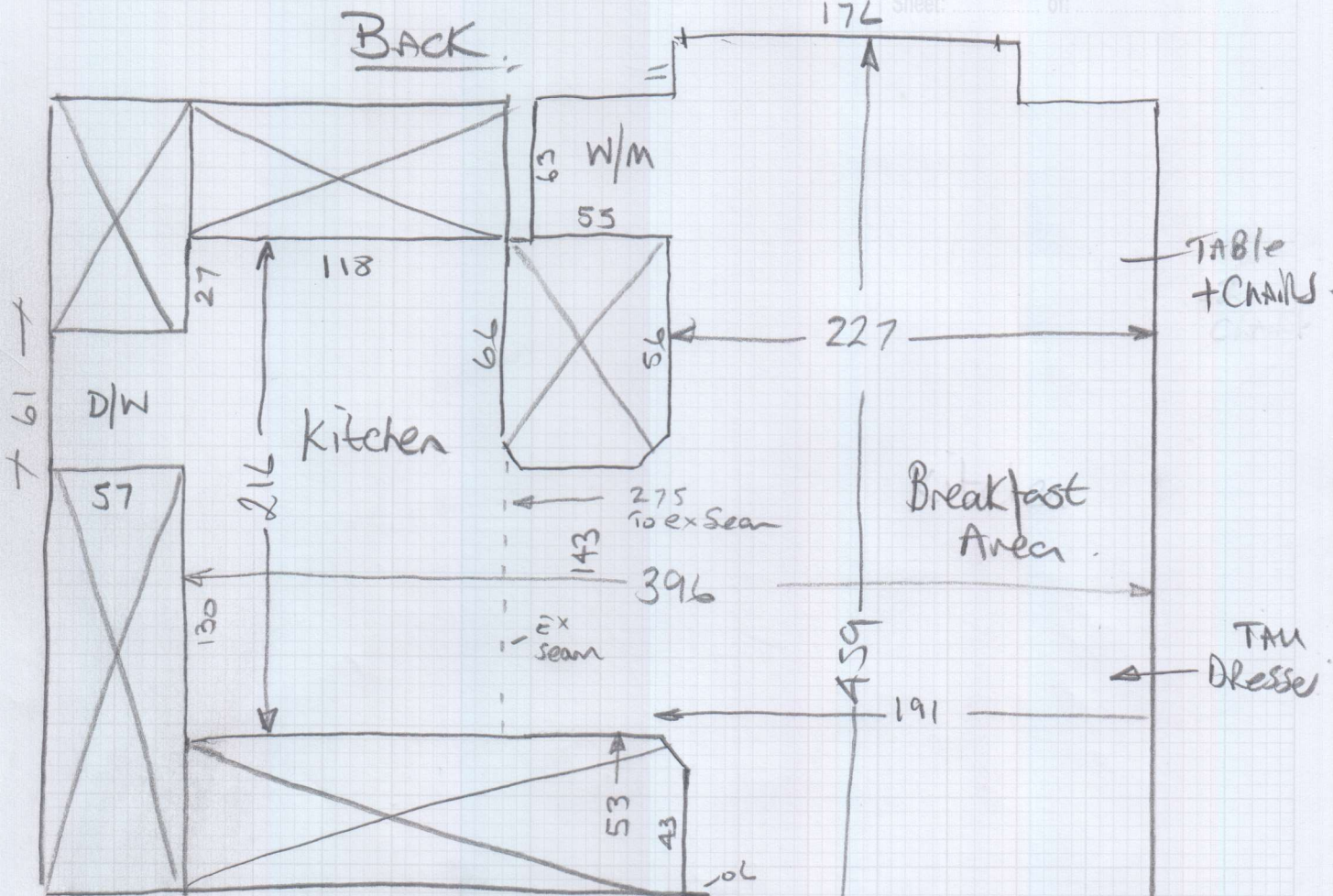

Concrete floor with c/floor  
Stuck direct (ok to layover)  
Fixed plinths!  
ANOD BARS.  
MOVE furniture (2 men)  
Allow clear mastic  
for expansion

Hall  
(CARPET)

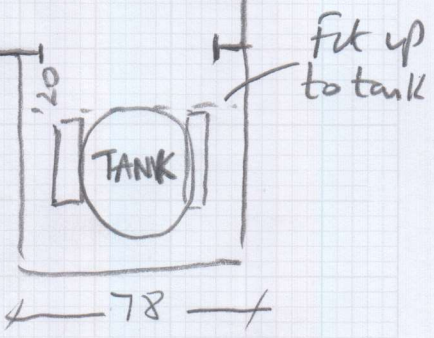

Mrs Sue Mitchell, 45 Danemere Street

Date of Measure: Mon, 10 Feb 20

At: 11-12

Site Address:

45 Danemere Street  
Putney

LONDON SW15 1LT

CONTACT: As customer details

Mobile	Home	Office
07803-207572		

Customer Address:

45 Danemere Street  
Putney  
LONDON

SW15 1LT

Email:

suemitchell127@gmail.com

Areas to be done and Description of Measure  
Study

Dot Missing!

Sue. Mitchell 127 @ Gmail  
- Con

Instructions and Estimators comments

Moduleo Classic Oak (Select) 24228 (TBC)



Study

Quote for Select Click laid over  
Versilay (for Heat Insulation)

Kitchen (Sep Quote)

Quote for Select click over Standard  
u/lay (laid over ex offer which is stuck  
down)

Must Read!

Sue on Site

Office Ref: P29490

Mrs Sue Mitchell, 45 Danemere Street

Date of Measure Mon, 10 Feb 20

At 11-12

Floor: Wood / Concrete / other \_\_\_\_\_  
*Study, Kitchen*

S/edge: Wood/Concrete/No pin/existing (if existing, allow \_\_\_ sticks to supplement where necessary)

Sticking Req'd: Yes/No Type: Fastset/Other N/A

Underlay: Re-use Existing / New required Study = Versilay  
Kitchen = Base

Type: 42oz Felt / Fomalux / PU Foam / Luxury PU Foam / LowTog / Durafit

Doorbars: Alloy / Satin Ali / Polished Ali / Anod / Solid Brass / Chrome / Nisheen  
 Seam/Wood/T/Holds: colour \_\_\_\_\_

Door Clearance: OK / Low (advise on quote) Study = 15mm  
Kitchen 15mm at one end

Uplift: No / Yes (if "Yes" - what type?) \_\_\_\_\_ 20mm at other end  
*Kitchen study = TWUK on felt*

Furniture: No/Yes (if YES, please specify the following) - 1 man / 2 men (Fitter to get paid) £ \_\_\_\_\_ total/per room  
Piano in study

Parking Cost: Free / £ \_\_\_\_\_ per hour

Parking Restrictions: (type) / £ Residents only 9.30-10.30

Congestion Zone: No / Yes Grass - Kitchen

Access: Easy / Hard / 2 men req'd / 1st floor? Study

Runners: Whipping / Binding (if binding, specify type)

Tape size: 1½" / 2" / 3" / 5"

Style: Top taping / Side binding

Stairrods: Type \_\_\_\_\_ Nr \_\_\_\_\_ Size \_\_\_\_\_

Must Read: Sue on Site

Office Ref: P29490