

mrcarpet  
 Job No: P29A92  
 Name: THOMPSON - MURPHY  
 Address: 45 RIVERMAD CAMP  
 RANGLAM COMB  
 Tel: SW6 3LX  
 Sheet: of:

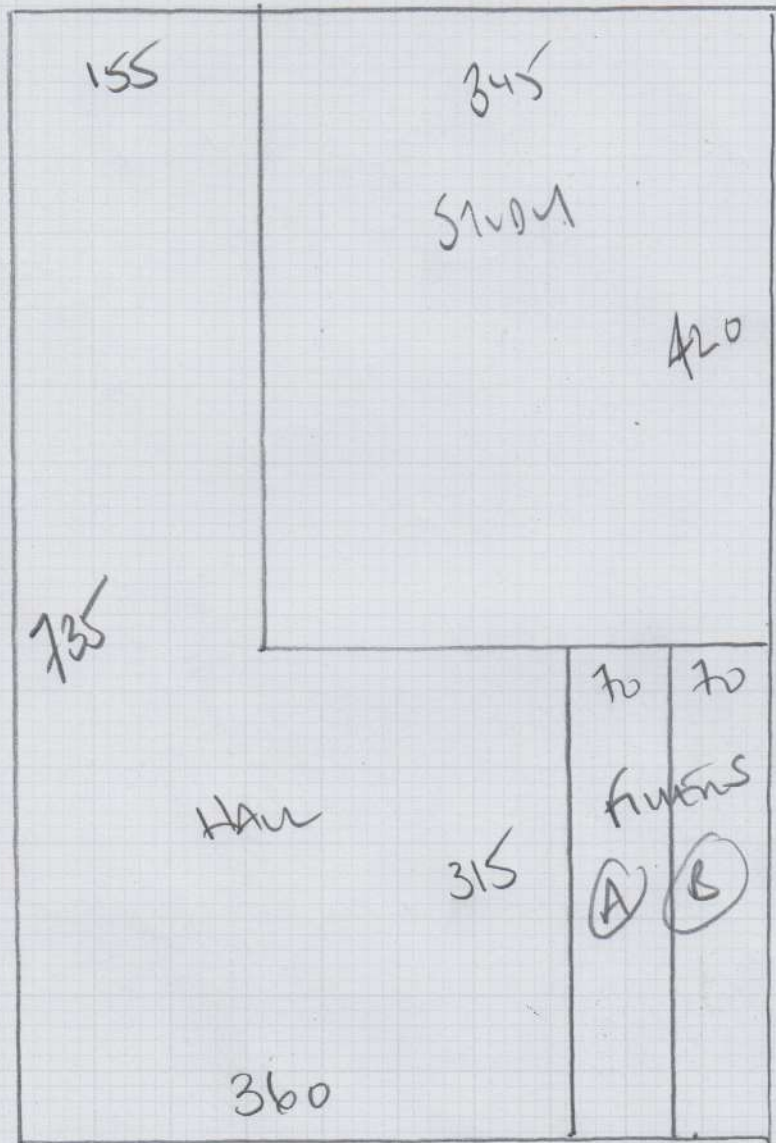

YORK VIEWER  
Card Vol 226

PLAN 735 x 500  
 BED 1 225 x 500  
 BED 2 300 x 500  
 BED 3 320 x 500  
 Total 1580 x 500

79m<sup>2</sup>

THE DOORWAY OFF HALL NEEDS 12mm STAIR + 1 FLOOR  
 NEW KITCHEN DOORWAY IS 1.20m WIDE (2 x 900mm FLOOR)



P29A92  
 Titusland - Moore  
 AS River Road Cont.  
 Ramerom Gons  
 SWb 3lx

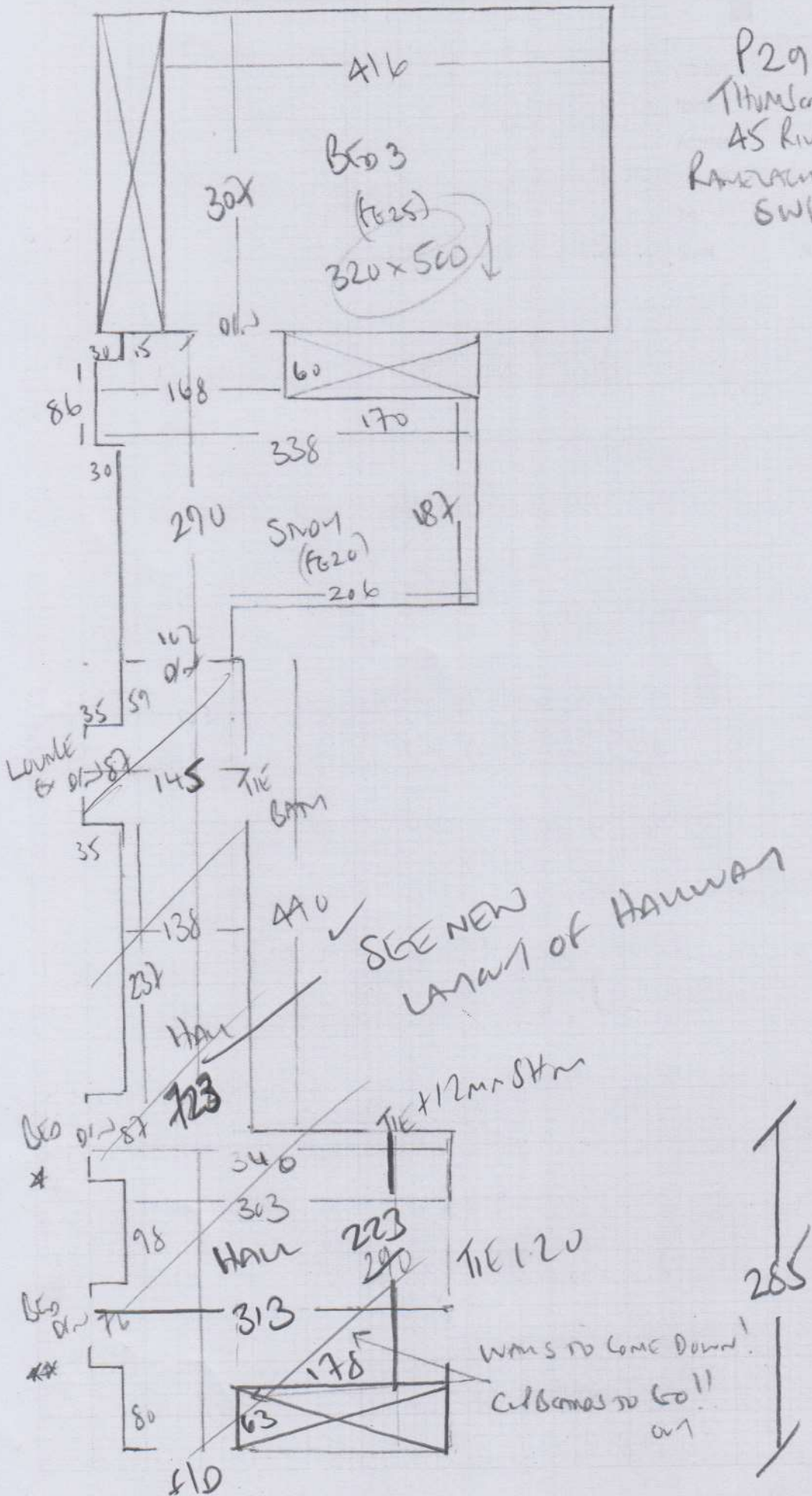

P29A92  
 THOMPSON - MOORE  
 45 RIVINGTONS CAMP  
 KANGAROO GROUNDS  
 SWB BRX

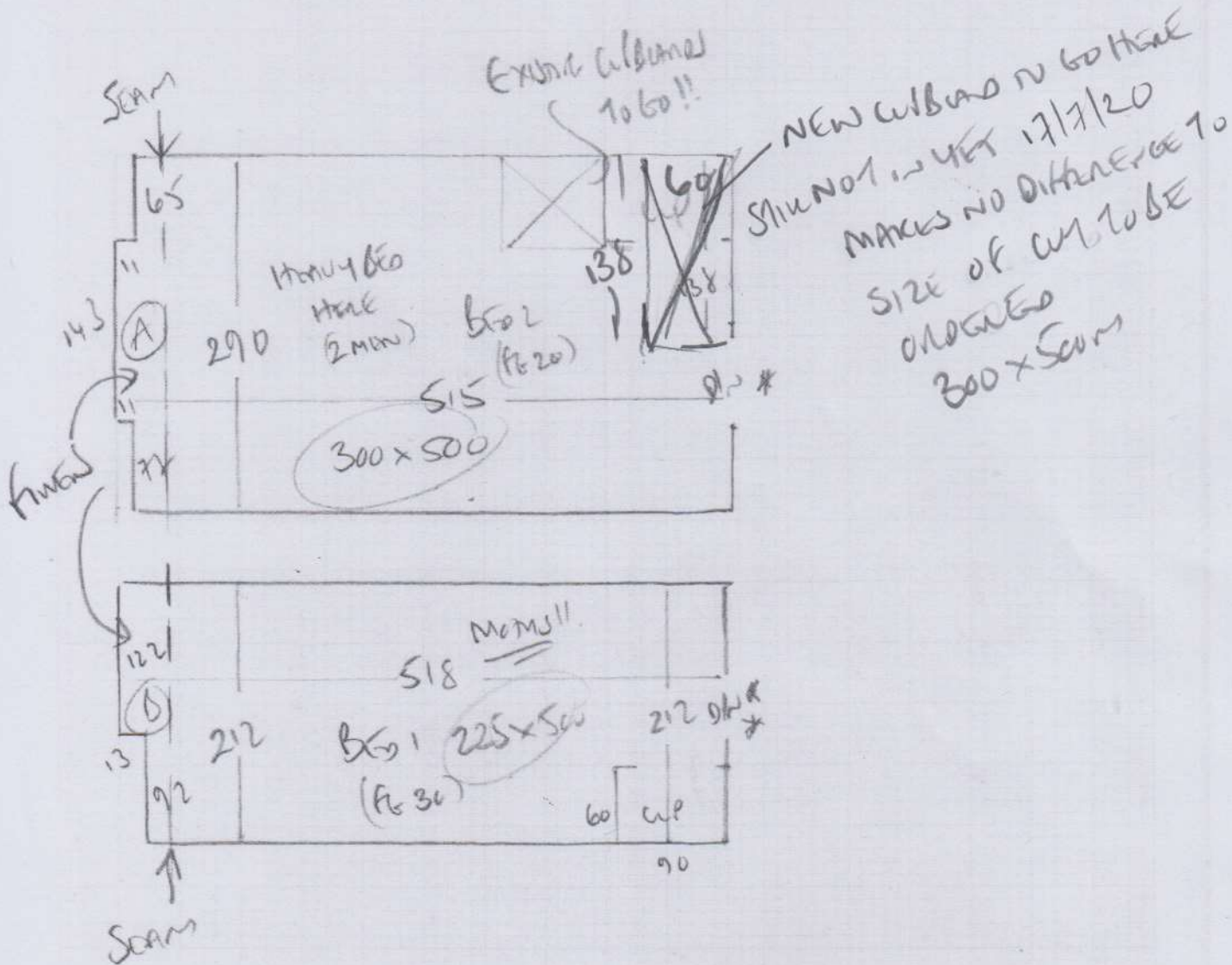

Kid room - NOT BUILT YET!!

Approx 10 PAGES → 176m<sup>2</sup> = 176m<sup>2</sup>

MODIFIED 'CLICK' + flexible clean

CUSTOMERS BUILDER TO FIT IT?

P29492

3rd call of 3

# Notes for Measure

Estimator: Colin

Ms Jane Thomson-Moore, 45 Rivermead Court

Date of Measure: Fri, 17 Jul 20

At: CALL FRIDAY AM

8:30 AM hand

**Site Address:**

45 Rivermead Court  
Ranelagh Gardens

LONDON SW6 3RX

**Customer Address:**

45 Rivermead Court  
Ranelagh Gardens

LONDON SW6 3RX

CONTACT: As customer details

Mobile	Home	Office
07710-474596	N/P	N/P

Email: SEE below

**Areas to be done and Description of Measure**

Three beds / Hall / Passage / office / Kitchen - take sizes for future Moduleo

Ring customer to discuss fitting dates for  
 EARLY SEPTEMBER - Builders still have 4-5 weeks  
 left of joinery work to finish + Colin advised  
 to replace some floorboards. (Spoke to Ashley  
 on site 17/7/20)

**Instructions and Estimators comments**

Xanadu 913 / York 226-225-227 please take shop samples (CUPBOARDS NOW REMOVED RE QUOTE AND ADD PU 10

email jgoremoore@Yahoo.co

**Must Read!**

**CALL ON FRIDAY TO CONFIRM TIMES**

**Office Ref: P29492**