

Cut Runner 253cm

mrcarpets

Job No: P29500

Name: Ryan

Address:

Tel:

Sheet: of:

Aruba 'Clearance'
Col. D40012

Cut Plan 480 x 500
 = 24.00m²

P29500
Ryan

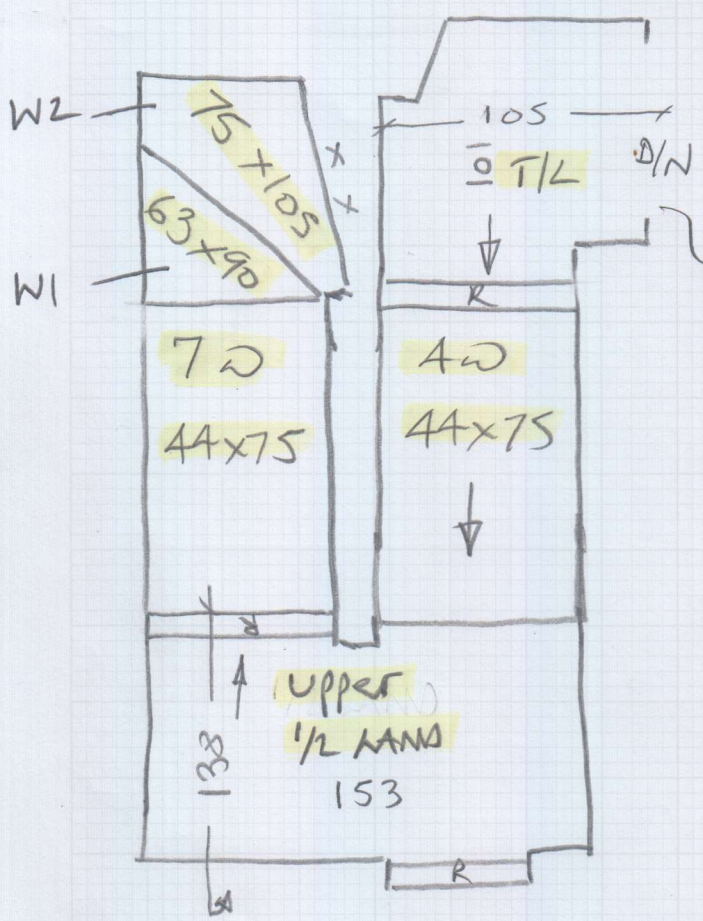

Loft Bed
(Carpet)

folding door
25mm
clearance

Job No:
Name:
Address:
Tel:
Sheet: of:

Mezz
Back Bed
(CARPET)

Riser
18x70

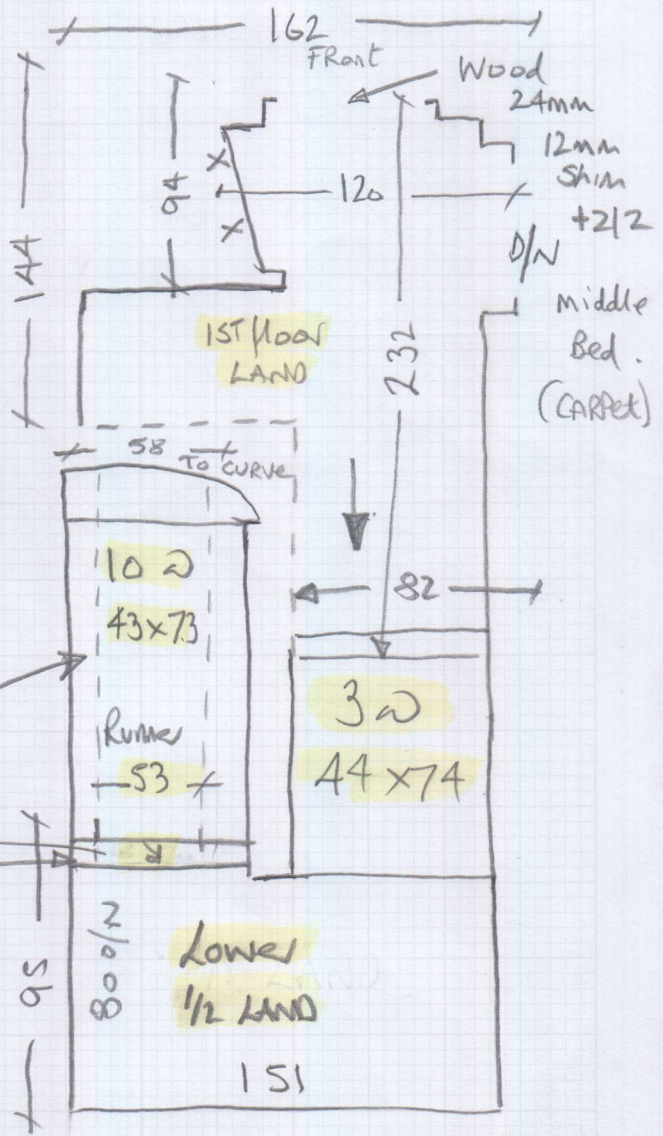

NOT doing
step to remain
as wood.

* Customer to
Remove Scotia .
Finish under Nose

Fit 1st flight as 53cm wide
Runner & Pin on Curved
Side of B/nose as Customer
doesn't want the Runner
to be too narrow.

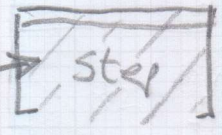

P29500

2nd call of 3

Notes for Measure

Estimator: Nigel

Mrs Vanessa Ryan, 31 Sefton Street

Date of Measure: Mon, 2 Mar 20

At: 10-11

Site Address:

31 Sefton Street

Customer Address:

31 Sefton Street

LONDON

SW15 1NA

LONDON

SW15 1NA

CONTACT:

As customer details

Mobile

Home

Office

07725-754104

07931-830427

Email:

nessvjr@gmail.com

Areas to be done and Description of Measure

Stairs & Lands for:- [1]Flatweave Classics Panama - Biscotti @ £33.90m²-10% UNTIL 29/2 (FIBRE)

Instructions and Estimators comments

Durafit for Flatweave/appropiates for Umbria. Whipped Runner to 1st Flight. CHECK STAIR CONDITION.

Must Read!

Vanessa will be home

Office Ref: P29500

Mrs Vanessa Ryan, 31 Sefton Street

Date of Measure Mon, 2 Mar 20

At 10-11

Floor: Wood / Concrete / other _____

S/edge: Wood / Concrete / No pin / existing (if existing, allow ___ sticks to supplement where necessary)

Sticking Req'd: Yes / No Type: Fastset / Other

Underlay: Re-use Existing / New required *Elsewhere*

Type: 42oz Felt / Fomalux / PU Foam / Luxury PU Foam / LowTog / Durafit *runner*

Doorbars: Alloy / Satin Ali / Polished Ali / Anod / Solid Brass / Chrome / Nisheen
Seam/Wood/T/Holds: colour _____

Door Clearance: OK / Low (advise on quote)

Uplift: No / Yes (if "Yes" - what type?) _____

Furniture: No / Yes (if YES, please specify the following) - 1 man / 2 men (Fitter to get paid) £ _____ total/per room

Parking Cost: Free / £ _____ per hour

Parking Restrictions: (type) / £ Residents permits only 9:30-10:30

Congestion Zone: No / Yes

Access: Easy / Hard / 2 men req'd / _____ floor?

Runners: Whipping / Binding (if binding, specify type) *- 1st flight only -*

Tape size: 1½" / 2" / 3" / 5"

Style: Top taping / Side binding

Stairrods: Type _____ Nr _____ Size _____

Must Read: Vanessa will be home