

①

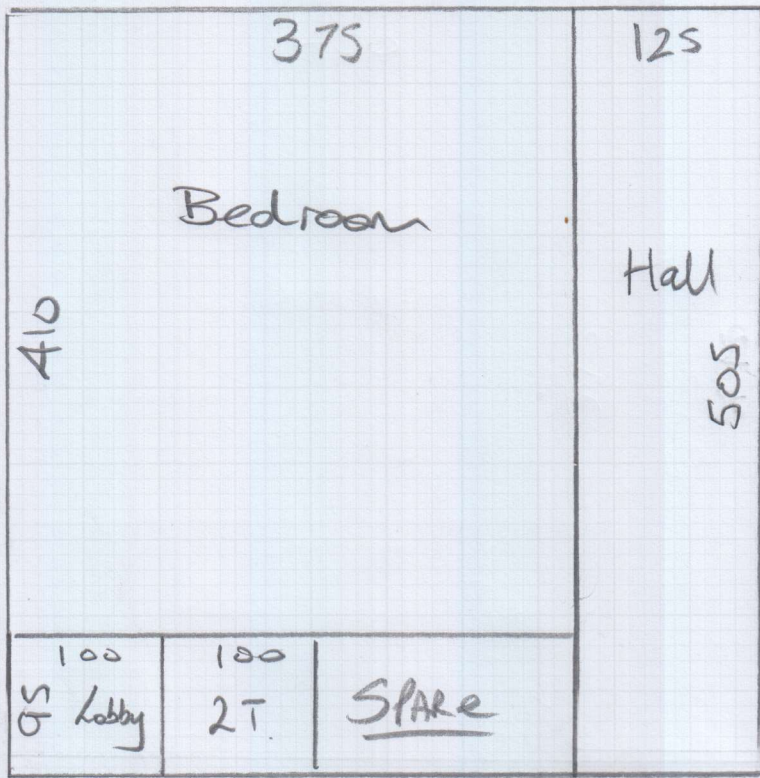

mrcarpet

Job No: P29503  
 Name: Douglas & Gordon  
 Address: \_\_\_\_\_  
 Tel: \_\_\_\_\_  
 Sheet: \_\_\_\_\_ of \_\_\_\_\_

②

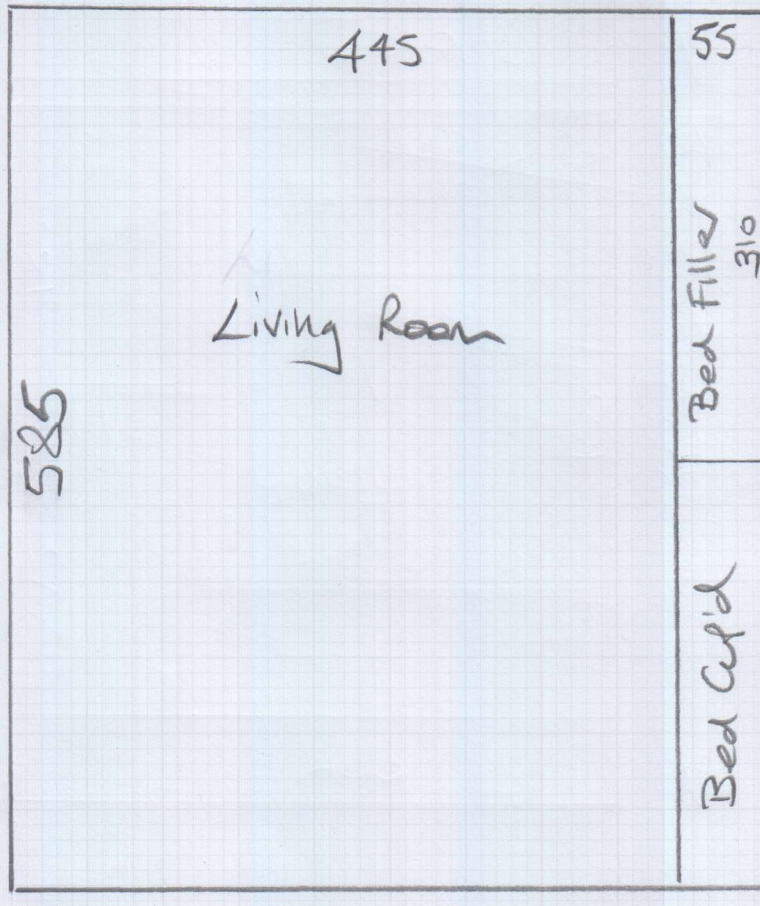

Living Room 310 x 500  
 Cut Plan ① 505 x 500  
 Cut Plan ② 585 x 500  
 $10.90 \times 500$   
 $= \underline{54.50m^2}$

U/Lay =  $50m^2$

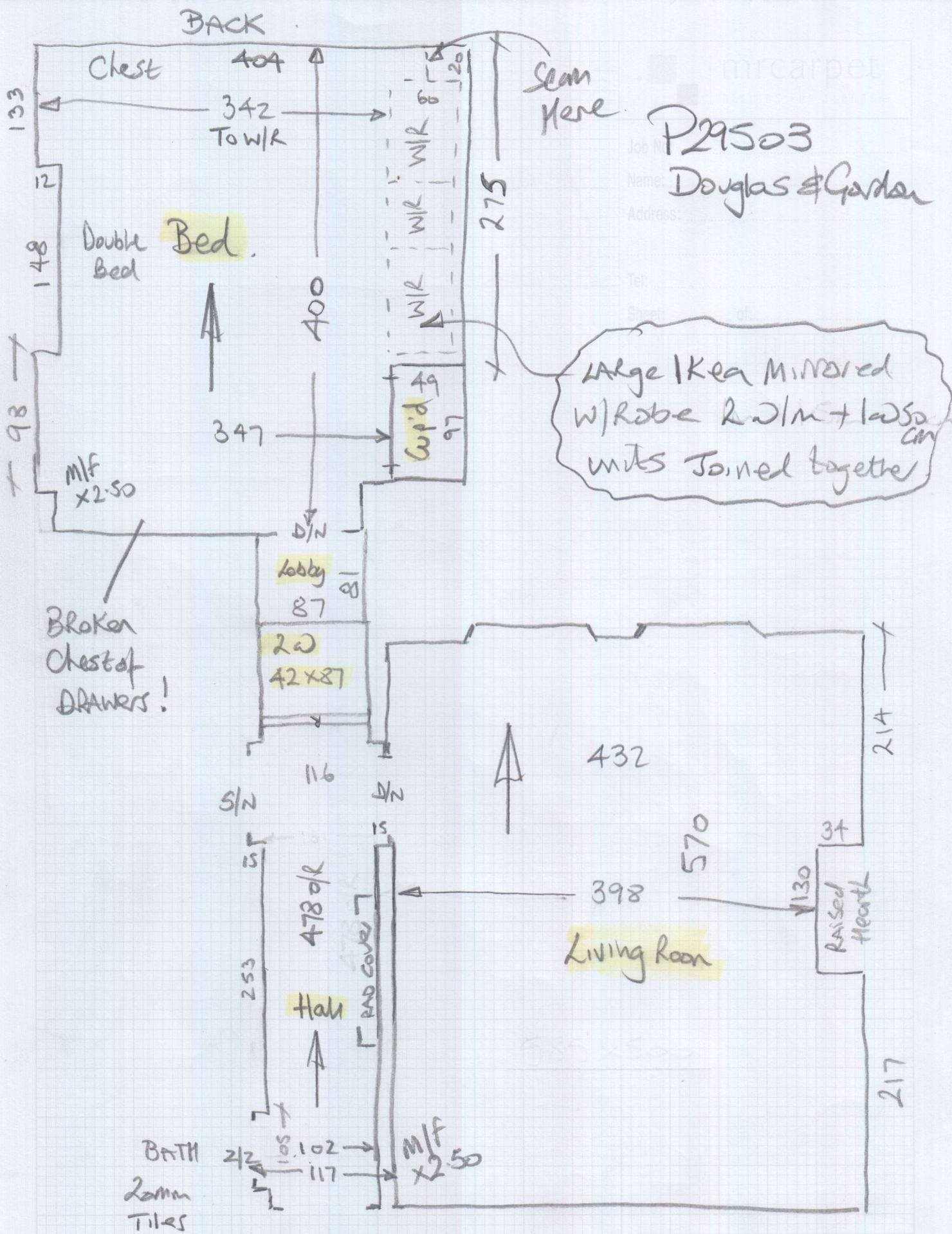

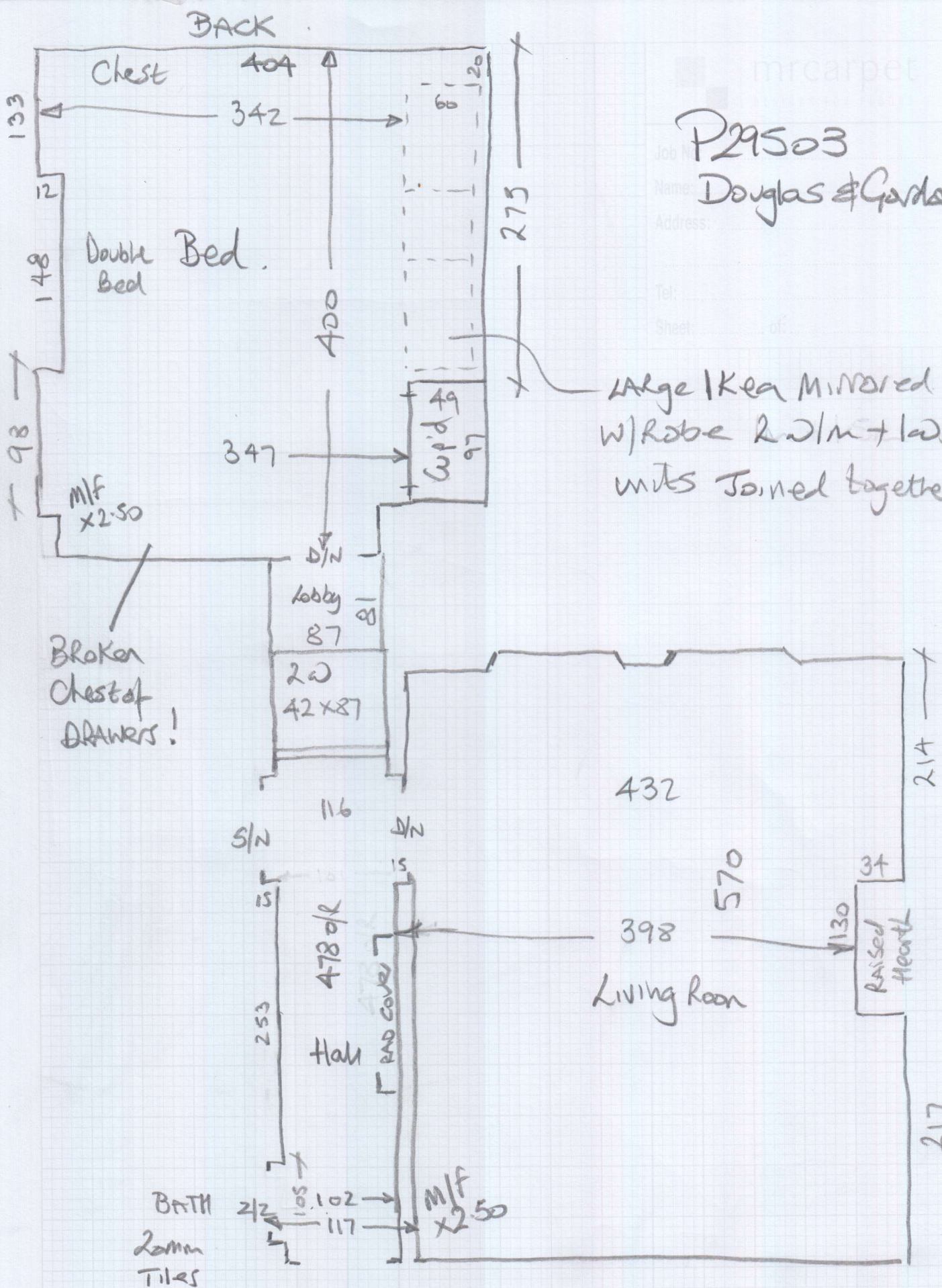

mrcarpet  
 Job No: P29503  
 Name: Douglas & Gordon  
 Address:  
 Tel:  
 Sheet: of:

**P29503**

1st call of 1

**Notes for Measure**

Estimator: Nigel

Douglas &amp; Gordon, 25 Lytton Grove

Date of Measure: Mon, 17 Feb 20

At: 9am KEYS

**Site Address:**25 Lytton Grove  
Flat 3

LONDON

SW15 2EZ

**CONTACT:**

Francesca Jaffray

Mobile

Home

Office

N/P

020-7225-0234

**Customer Address:**

212 New Kings Road

LONDON

SW6 4NZ

**Email:**

fjaffray@dng.co.uk

**Areas to be done and Description of Measure**

Replace carpets throughout with synthetic, non Wool but similar looking in a medium Grey colour

**Instructions and Estimators comments**

Send samples to Francesca for approval. KEYS FROM D &amp; G, 190 Upper Richmond Road, SW15 2SH

**Must Read!****KEYS FROM D & G, 190 UPPER RICHMOND ROAD****Office Ref: P29503**

Douglas & Gordon, 25 Lytton Grove

Date of Measure Mon, 17 Feb 20

At 9am KEYS

Floor: Wood / Concrete / other \_\_\_\_\_

S/edge: Wood/Concrete/No pin/existing (if existing, allow 5 sticks to supplement where necessary)

Sticking Req'd: Yes/No Type: Fastset/Other

Underlay: Re-use Existing / New required

Type: 42oz Felt / Fomalux / PU Foam / Luxury PU Foam / LowTog / Durafit

Doorbars: Alloy / Satin Ali / Polished Ali / Anod / Solid Brass / Chrome / Nisheen Seam/Wood/T/Holds: colour \_\_\_\_\_

Door Clearance: OK / Low (advise on quote)

Uplift: No / Yes (if "Yes" - what type?) Wool loop on felt

Furniture: No/Yes (if YES, please specify the following) - 1 man / 2 men (Fitter to get paid) £ 50 total/per room

Parking Cost: Free / £ \_\_\_\_\_ per hour

Parking Restrictions: (type) / £ PARK at rear of property

Congestion Zone: No / Yes

Access: Easy / Hard / 2 men req'd / 157 floor?

Runners: Whipping / Binding (if binding, specify type)

Tape size: 1 1/2" / 2" / 3" / 5"

Style: Top taping / Side binding

Stairrods: Type \_\_\_\_\_ Nr \_\_\_\_\_ Size \_\_\_\_\_

Put note on Quote Ref  
 Large Mirrored w/ Robe. i.e CANT be moved as it is.

+ Tenants to be on hand to move personal Belongings.

Must Read: KEYS FROM D & G, 190 UPPER RICHMOND ROAD

129503

**Nigel Symonds (Mr Carpet)**

**From:** Francesca Jaffray [fjaffray@dng.co.uk]  
**Sent:** 12 February 2020 13:52  
**To:** Francesca Jaffray; nigelsymonds@mr-carpet.co.uk  
**Subject:** RE: Work Order - 3, 25 Lytton Grove, London SW15 2EZ

Hello,

I just wanted to check if this had been booked in?

Many thanks

Francesca

**Francesca Jaffray MARLA**  
Property Manager

Office - 020 7225 0234  
Direct - 020 7591 8744

**From:** Francesca Jaffray <fjaffray@dng.co.uk>  
**Sent:** 22 January 2020 11:49  
**To:** nigelsymonds@mr-carpet.co.uk  
**Cc:** Francesca Jaffray <fjaffray@dng.co.uk>  
**Subject:** Work Order - 3, 25 Lytton Grove, London SW15 2EZ

To: Mr Nigel Symonds  
Works Order #193452  
Please quote this number on invoice  
Date: 22/01/2020  
Our ref: 60924

Regarding: 3, 25 Lytton Grove, London SW15 2EZ

Hello,  
Please can you attend quote to replace the carpets throughout?  
Synthetic, non wool (but similar looking) in a medium grey colour.

Thank you

Francesca

Tenants Details: Miss Stephanie Eastwood  
Mobile: 07732642495  
steph\_eastwood@hotmail.co.uk

Mr Thomas Goldwater  
Mobile: 07789191254  
thomasgoldwater@gmail.com  
Access:  
Access via TT

Managing agents on behalf of:  
Mr Daniel Machen

Keys @ upper Richmond Road.  
Living Rm, Bed & Hall.  
190 upper Richmond Rd  
SW15 2SH