

Job No: P29510  
 Name: Mulu GATHUMU  
 Address: 10 Fairlane  
 43 RUMENHILL  
 Tel: SWIS 641  
 Sheet: of:

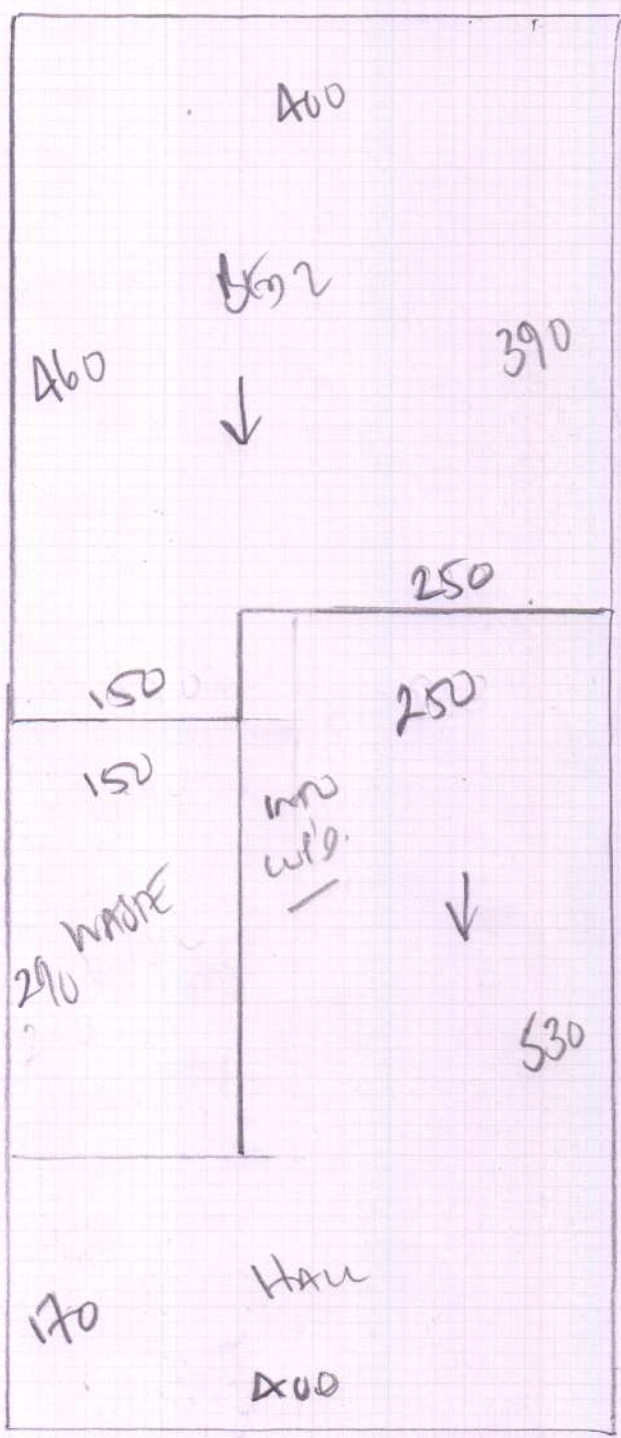

Lounge 2 Beds + Hallway

Mink Velvet

Colour

RAW 920 x 400

B501 555 x 400

Lounge 560 x 400

2035 x 400

81.40m<sup>2</sup>



**P29510**

1st call of 4

**Notes for Measure**

Estimator: Colin

Mr Murugasampillay, 10 Fairheathe

Date of Measure: Thu, 20 Feb 20

At: 9-10am

**Site Address:**10 Fairheathe  
43 Putney Hill

LONDON

SW15 6QP

**Customer Address:**10 Fairheathe  
43 Putney Hill  
LONDON

SW15 6QP

**CONTACT:** Elizabeth Mason (wife)

Mobile	Home	Office
N/P	020-8785-2254	N/P

**Email:**  
masonelizabeth@hotmail.com**Areas to be done and Description of Measure**

2 Beds, Hall &amp; Lounge: York - YOR-224 / Ullswater - ULLS-31. Kitchen &amp; Bathroom: Ultimate Style - Impala 095 / Bilbao 083.

**Instructions and Estimators comments**

Quote PU Foam + Options. Check prep required in Kitchen &amp; Bath or go over top? FLAT TO BE RENTED OUT

**Must Read!****Meet customer on site****Office Ref: P29510**

Mr Murugasampillay, 10 Fairheathe

Date of Measure Thu, 20 Feb 20

At 9-10am

Floor: Wood / Concrete / other \_\_\_\_\_  
*Room - Kitchen + Bathroom - Concrete!!*

S/edge: Wood/Concrete/No pin/existing (if existing, allow \_\_ sticks to supplement where necessary)

Sticking Req'd: Yes/No Type: Fastset/Other

Underlay: Re-use Existing / New required

Type: 42oz Felt / Fomalux / PU Foam / Luxury PU Foam / LowTog / Durafit

Doorbars: Alloy / Satin Ali / Polished Ali / Anod / Solid Brass / Chrome / Nisheen  
 Seam/Wood/T/Holds: colour \_\_\_\_\_

Door Clearance: OK / Low (advise on quote)

Uplift: No / Yes (if "Yes" - what type?) Trust a future

Furniture: No/Yes (if YES, please specify the following) - 1 man / 2 men (Fitter to get paid) £\_\_\_\_\_ total/per room  
*STUCK!! LOST!!*

Parking Cost: Free / £\_\_\_\_\_ per hour  
*NEEDS TO BE EMPTY!*

Parking Restrictions: (type) / £ VISITORS BAY WITH PERMISSION

Congestion Zone: No / Yes

Access: Easy / Hard / 2 men req'd / 1ST floor?

Runners: X Whipping / Binding (if binding, specify type)

Tape size: X 1½" / 2" / 3" / 5"

Style: X Top taping / Side binding

Stairrods: Type X \_\_\_\_\_ Nr \_\_\_\_\_ Size \_\_\_\_\_

Must Read: Meet customer on site

Office Ref: P29510