

①

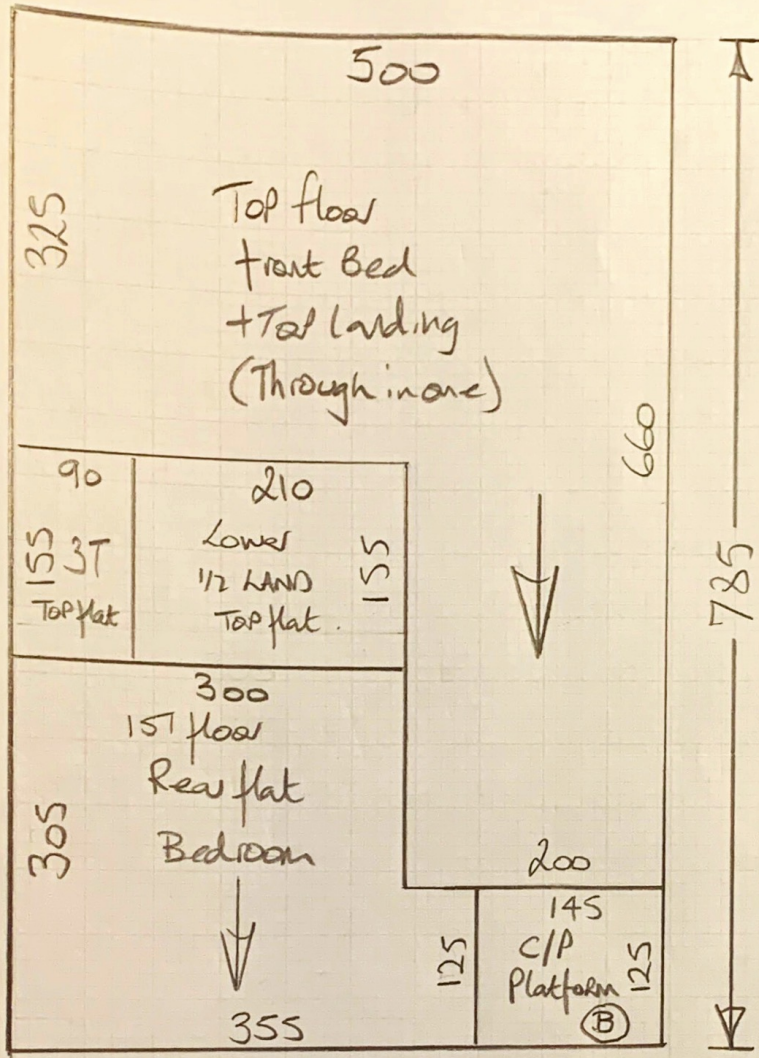

Job No: P29512
 Name: Property Investment
 Address:
 Tel: 1078
 Sheet:

Hanoi Super
Col. EARL Grey
 Cut Plan ① 785x500
 Cut Plan ② 690x500
 Cut Plan ③ 710x500
 Cut Plan ④ 910x500
 Cut Plan ⑤ 505x500
 3600x500
 = 1800m²

120	80
160 Top flat Lobby	B/m flat matwell

Coil Matting
Col. 014 Grey
 Main Entrance 150x200
 Cut Plan 160x200
 310x200
 = 620m²

+ Polished Chrome Lips
 1 @ 2.70m
 1 @ 1.80m

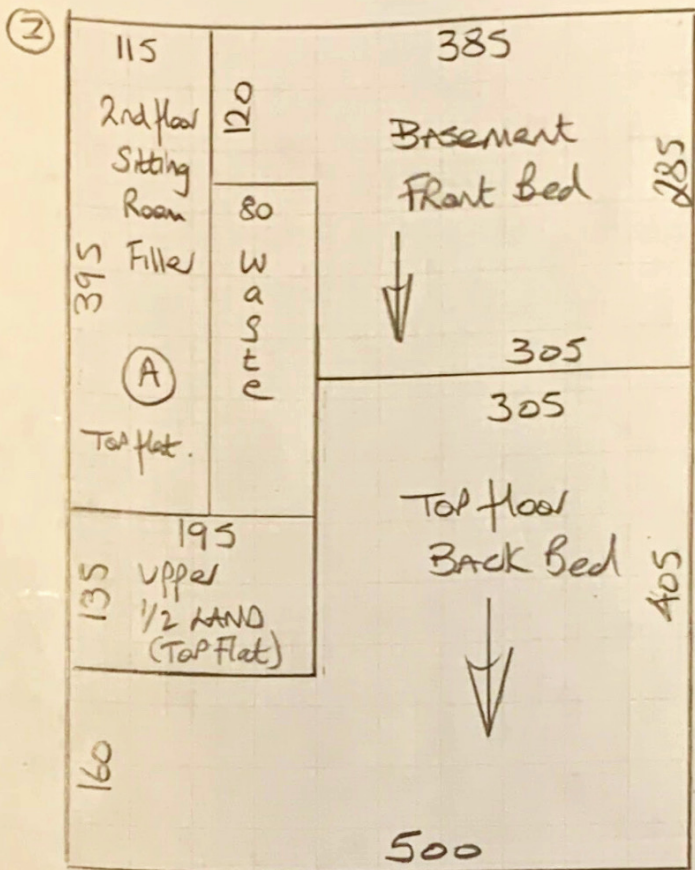

P29512
Property Investment

2 of 8

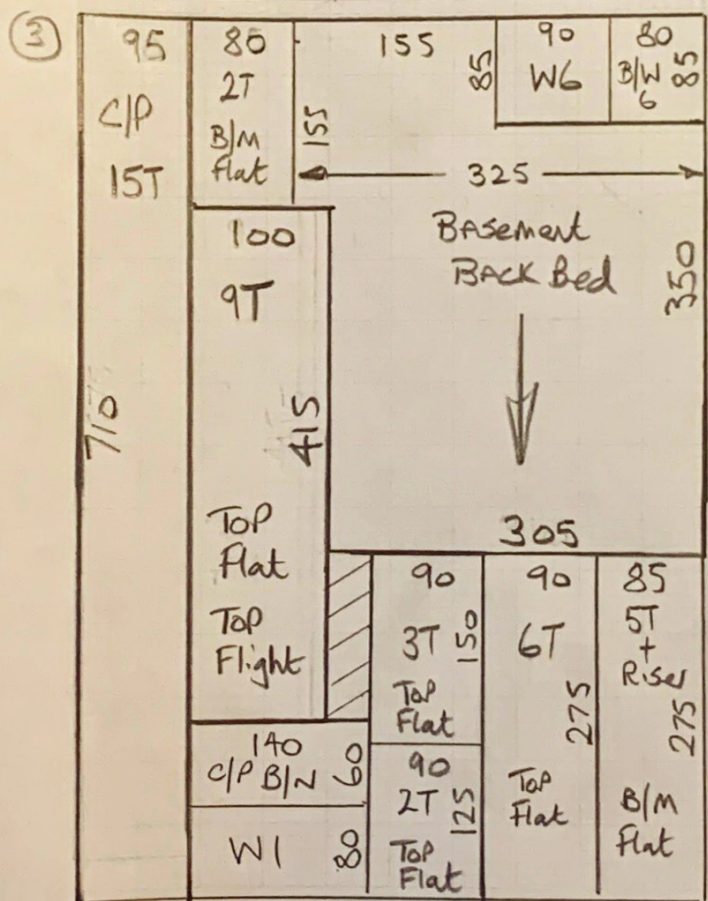

(4)

Filer

(A)

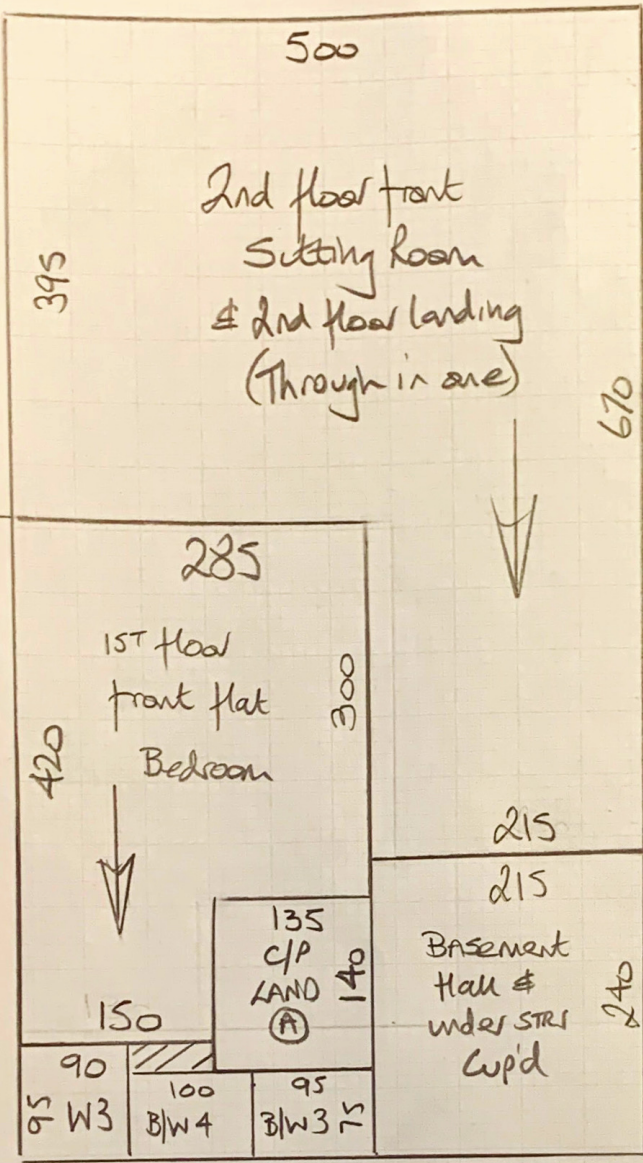

mrcarpet

P29512
Property Invest

Job No:
Name:
Address:
Tel:
Sheet:

3 of 8

5

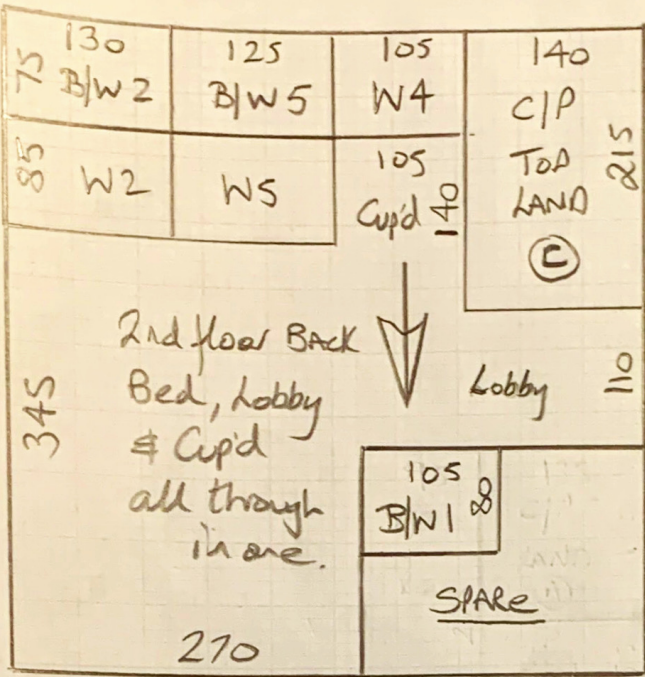

29512
 Property Investments

4 of 8

Top floor

P29512
Property Investments

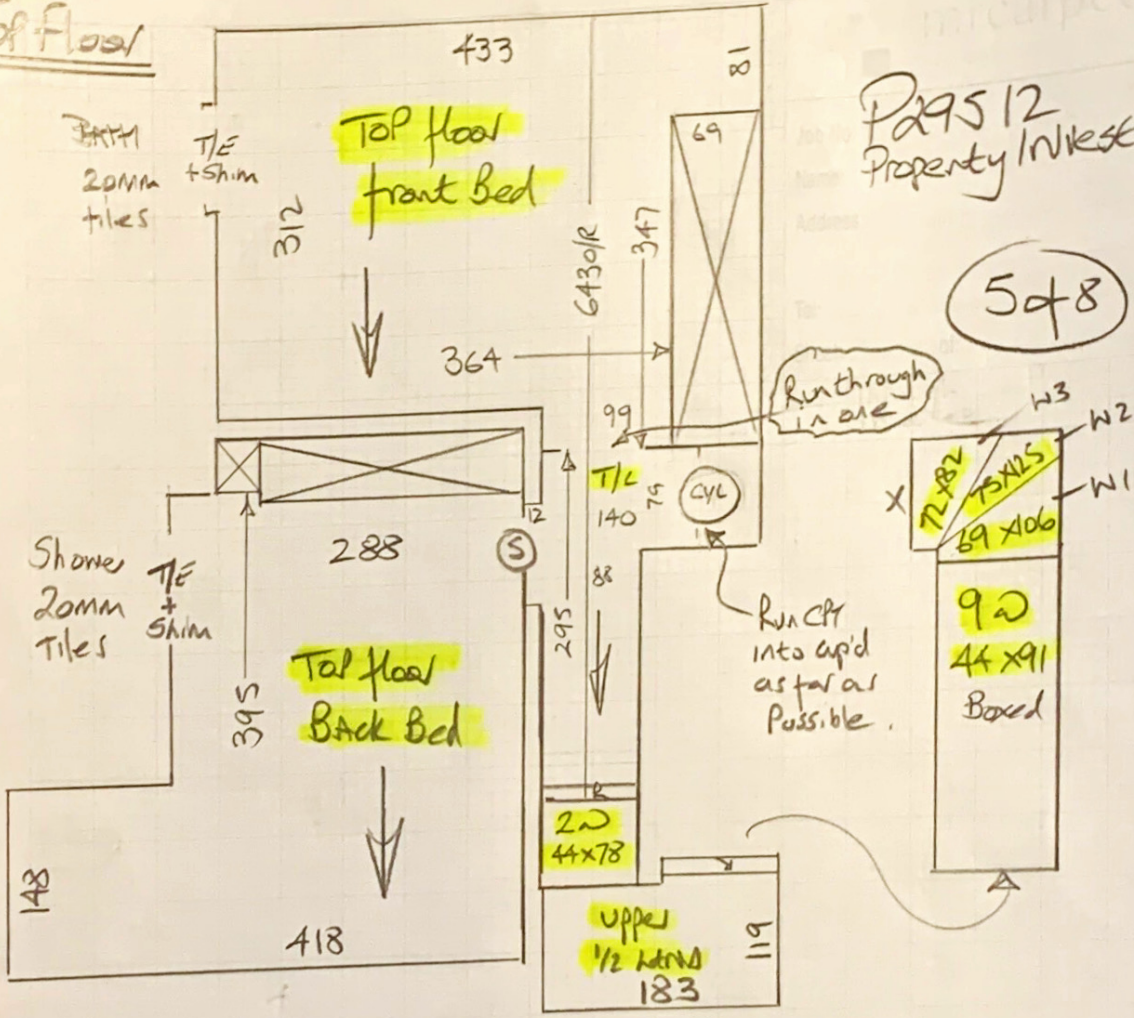

1ST floor

P29512
Property Investments

7 of 8

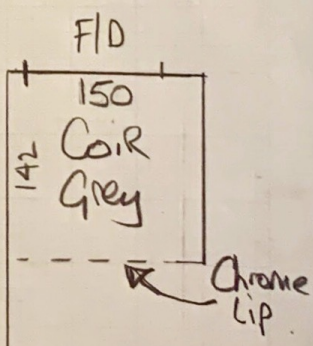
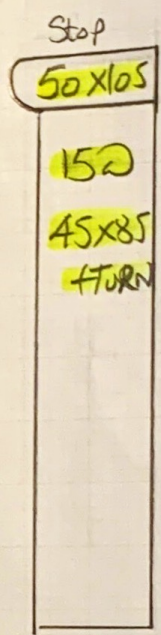
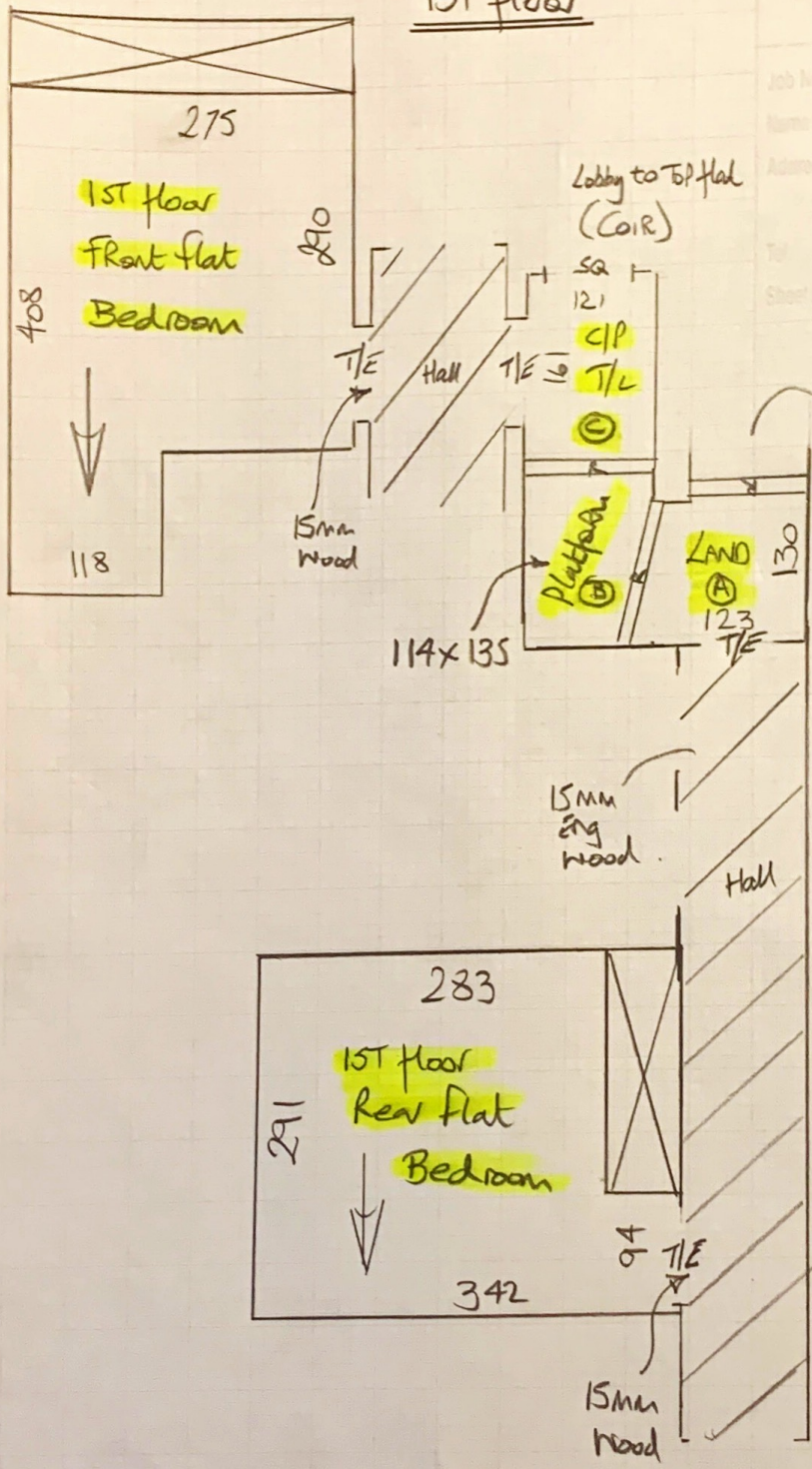

Common Hall
(Click LVT
By Builder

Ground floor / Basement flat.

Job No: P29512
 Name: Property Investments
 Address:

Tel:
 Sheet:

8 of 8

Basement is Concrete
 stick tile

Ⓢ = Seam doorways

(STAIRS are wood)

ST 22 46 x 75

B/W 6 76 x 73

B/W 5 70 x 110

B/W 4 67 x 95

B/W 3 70 x 82

B/W 2 71 x 109

B/W 1 67 x 92

ST 5 22 46 x 76

Rise 20 x 73

(Hall is wood)

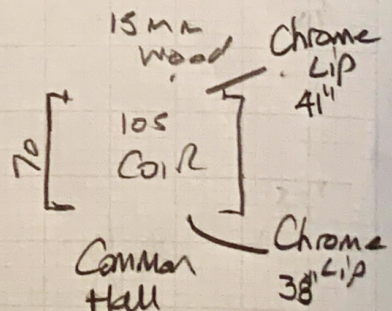

(click LVT By Builder)

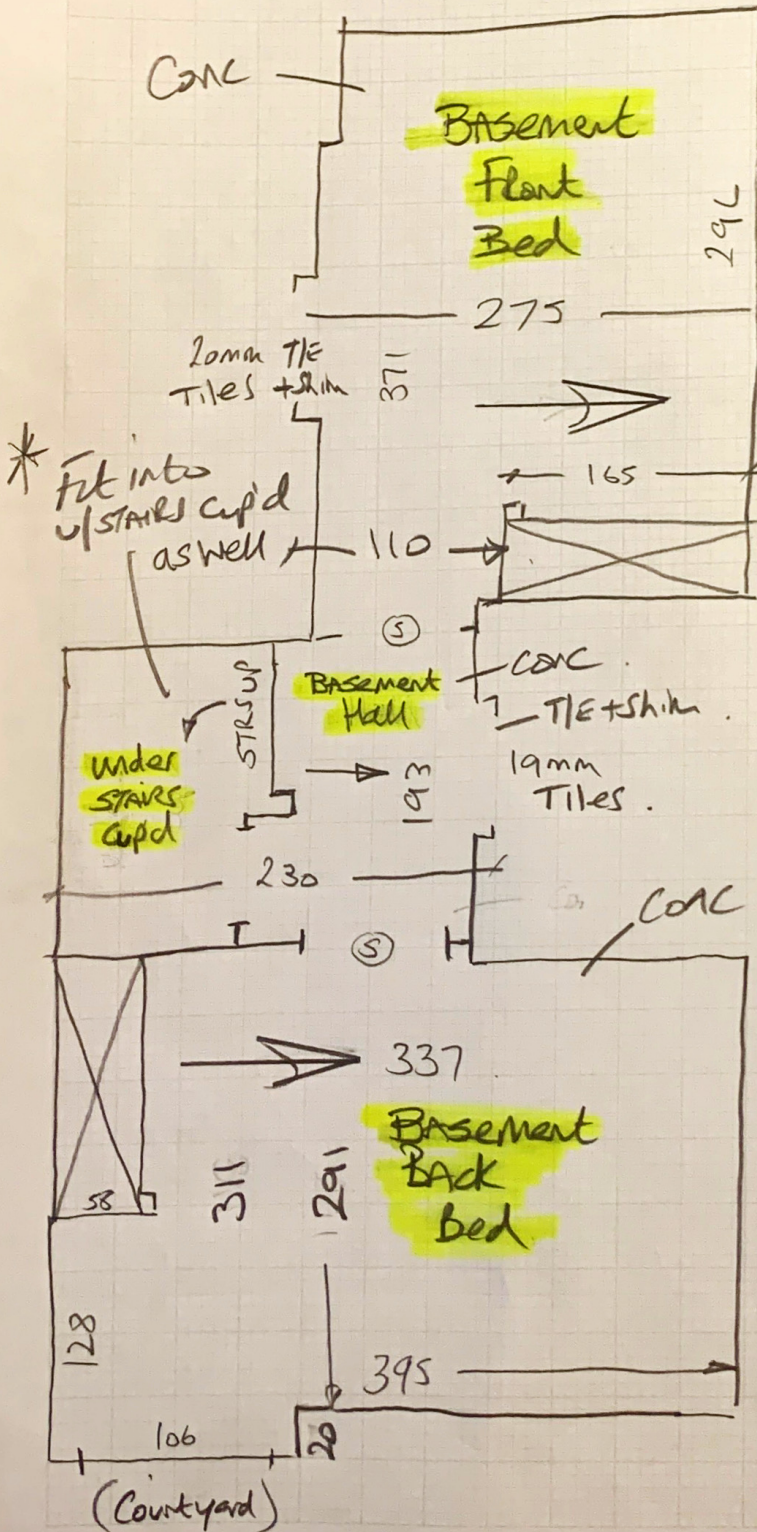

P29512

1st call of 3

Notes for Measure

Estimator: Nigel

Property Investments (London) Ltd, 167 New Kings Road

Date of Measure: Tue, 16 Jun 20

At: TBC

And

Site Address:

167 New Kings Road

Customer Address:

The Studio
2a Kempson Road
LONDON

SW6 4PU

LONDON

SW6 4SN

CONTACT: Jane Robertson

Mobile
07976-952638

Home

Office
020-7731-1445

Email:
jane@pippapopins.com

Areas to be done and Description of Measure

2 Beds, Stairs & Basement Hallway in Apartment 1 (Ground/Basement)

for Handi Super
E All Grey

+ Cork mat - all Grey
for Basement flat, Communal Entrance
& Top flat.

Instructions and Estimators comments

Match ancillary specification to main order.

Sean Doorways
fitting
~~Mon 13th + Tues 14th~~

Wed 15th - Fri 17th

Check if u/floor heating??
No

Must Read! Ring Jane to set timing

Office Ref: P29512