

①

Filler

Ⓐ

500

Living Room

585

Ⓑ

Ⓒ

mrcarpet  
RESISTANT FLOOR

Job No: P29514  
Name: Puller  
Address: \_\_\_\_\_  
Tel: \_\_\_\_\_  
Sheet: \_\_\_\_\_ of: \_\_\_\_\_

- Cut Plan ① 585 x 500
- Cut Plan ② 560 x 500
- Cut Plan ③ 245 x 500
- Cut Plan ④ 150 x 500

$$15.40 \times 500$$

$$= \underline{\underline{77m^2}}$$

$$u/lay = 68m^2$$

②

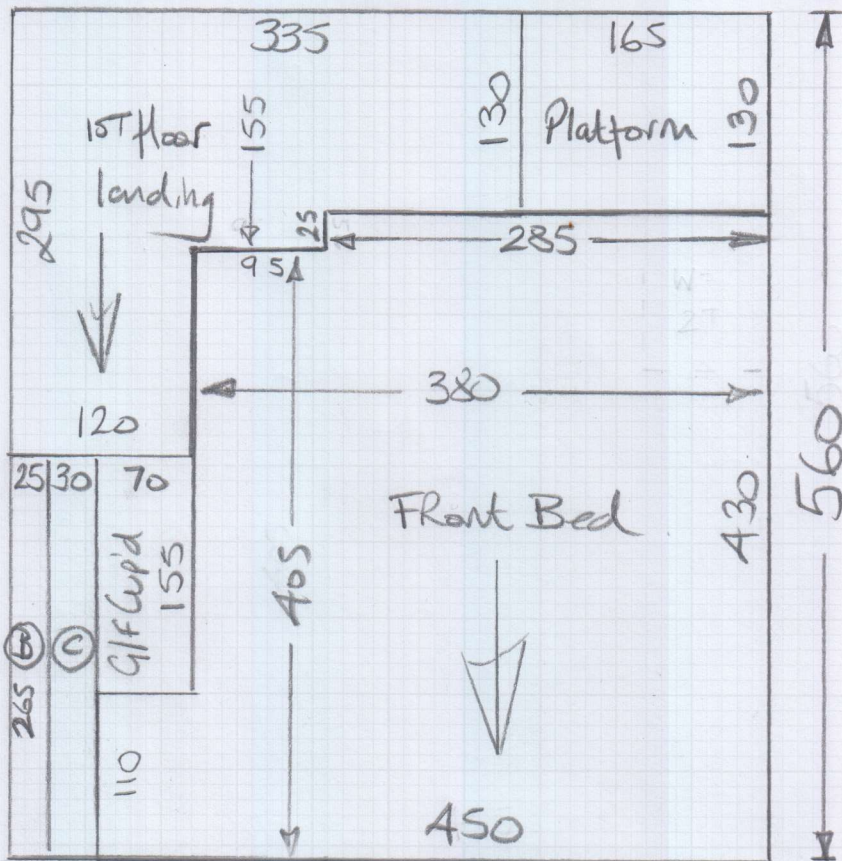

③

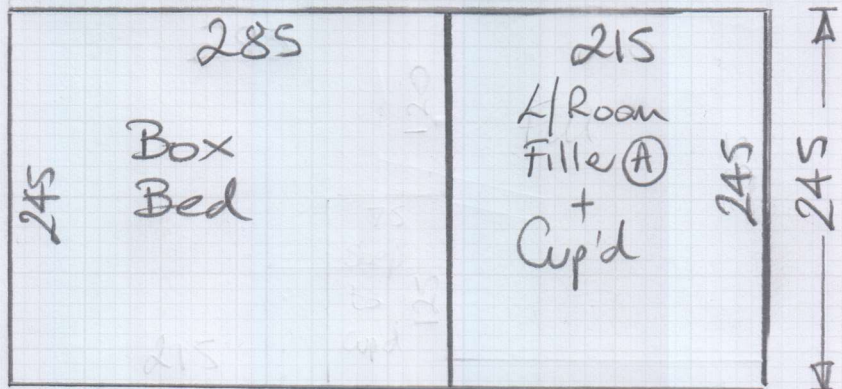

④

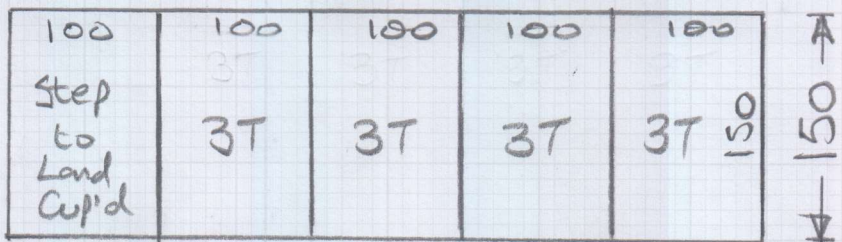

mrcarpet  
 Job No: P29514  
 Name: Puller  
 Address:  
 Tel:  
 Sheet: of:

Job No: P29514  
Name: Pullen

Address:

Tel:  
Sheet:

# Grand floor

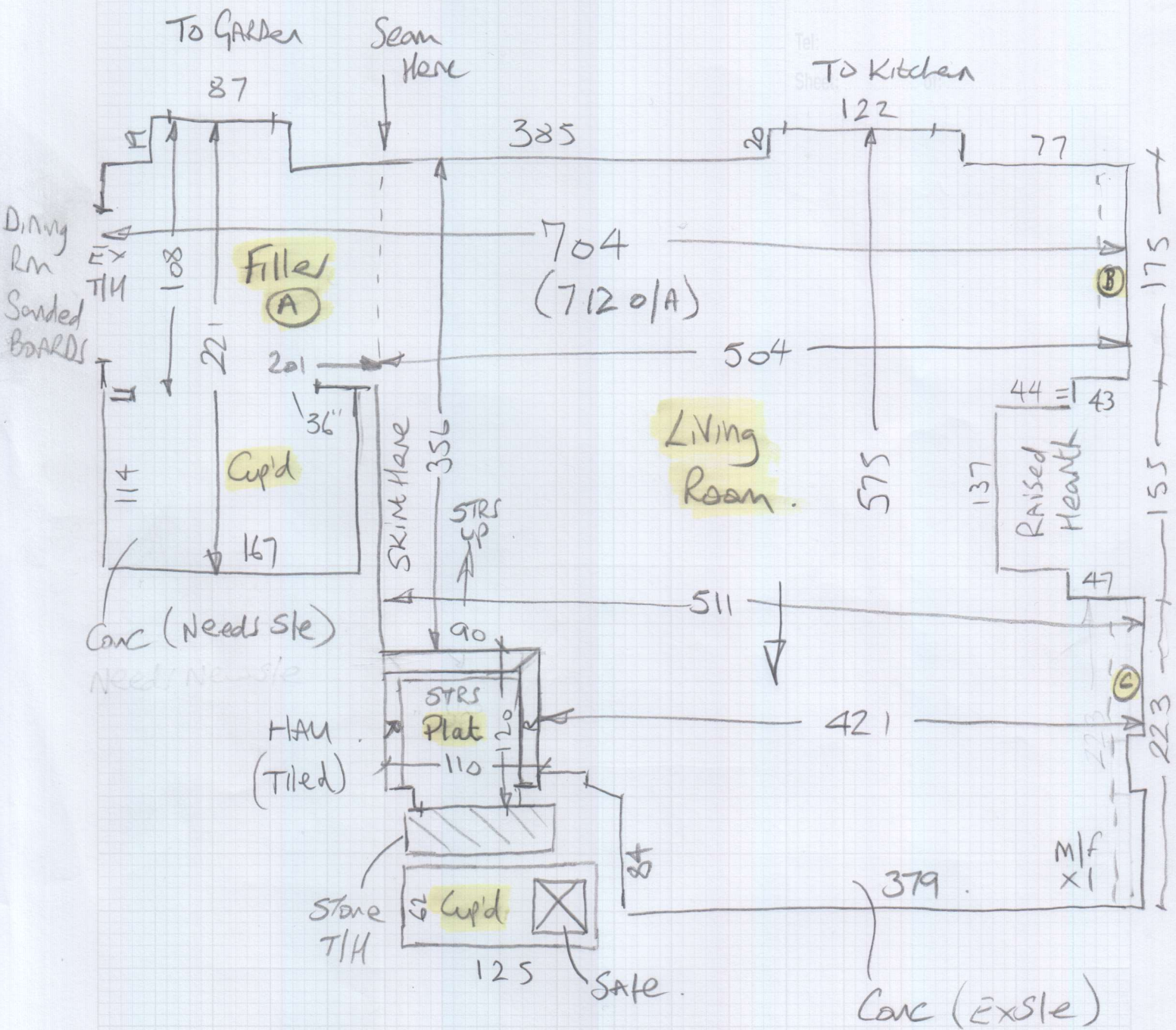

Concrete.  
mostly exsle

P29514  
Puller

Job No:

Name:

Address:

Tel:

Sheet: of:

1st floor

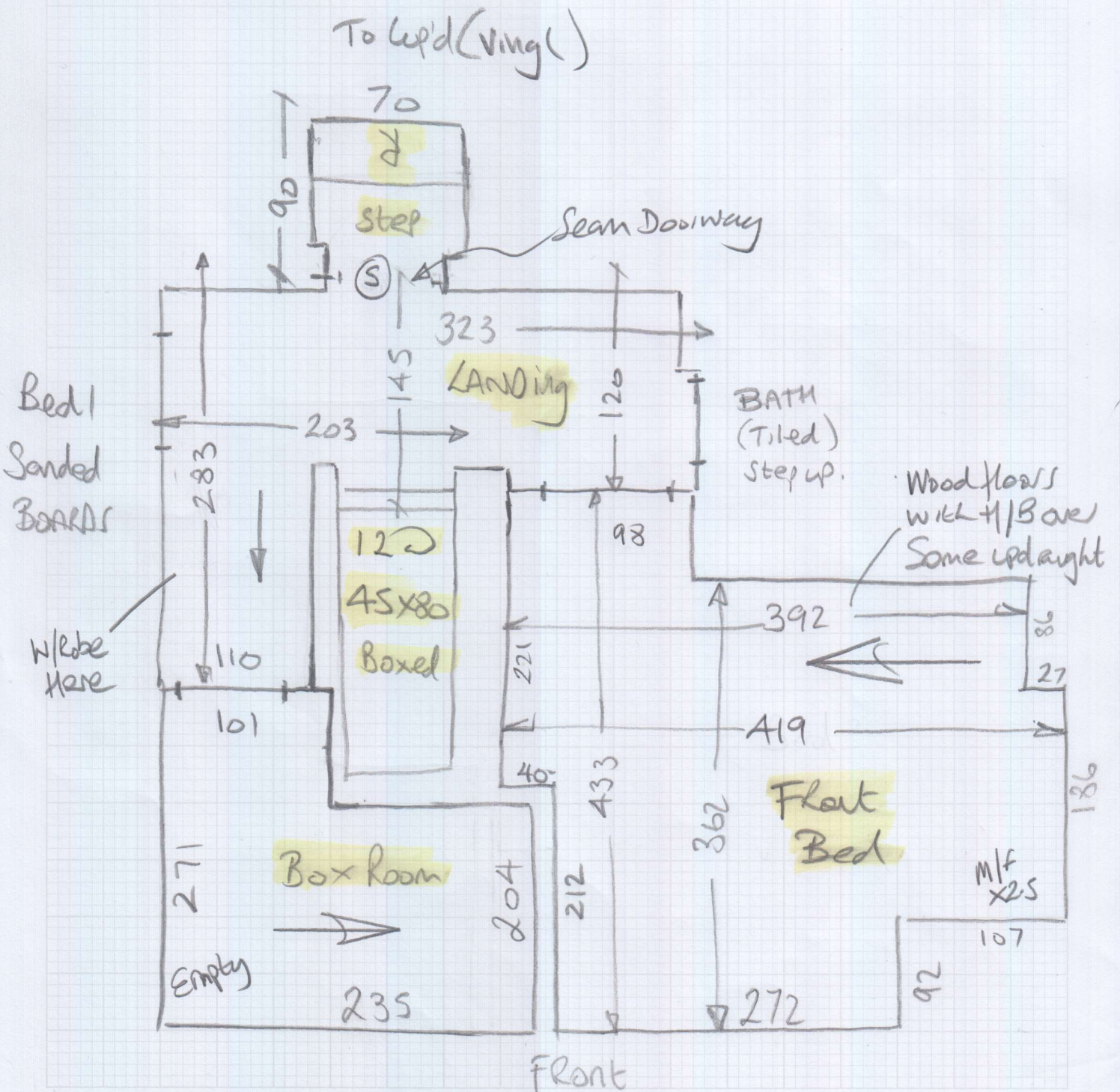

Mrs Andrena Pullen, 22 Queens Ride

Date of Measure: Thu, 20 Feb 20

At: 11-12 But Anytime

Site Address:

22 Queens Ride  
Barnes

LONDON

*Claremont Cottage*

SW13 0HX

Customer Address:

22 Queens Ride  
Barnes  
LONDON

SW13 0HX

CONTACT:

As customer details

Mobile	Home	Office
	0033620000080	

Email:

andrenapullen@mac.com

Areas to be done and Description of Measure

All Downstairs / Stairs / 1 x Bed ( Two Bedrooms NOT Carpeted) NOT OCCUPIED

??

Instructions and Estimators comments

Finoleop / York

*Quote for Hanoi Clearance.*

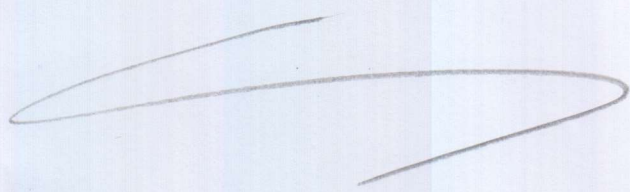

Must Read!

Keys @ Dexters 176 Putney High St - Archie

Office Ref: P29514

Mrs Andrena Pullen, 22 Queens Ride

Date of Measure Thu, 20 Feb 20

At 11-12 But Anytime

**Floor:** Wood / Concrete / other 1st 1 GRND. g/f Cup'd  
**S/edge:** Wood/Concrete/No pin/existing (if existing, allow 5 sticks to supplement where necessary)  
**Sticking Req'd:** Yes/No Type: Fastset/Other g/f Cup'd  
**Underlay:** Re-use Existing / New required  
**Type:** 42oz Felt / Fomalux / PU Foam / Luxury PU Foam / LowTog / Durafit  
**Doorbars:** Alloy / Satin Ali / Polished Ali / Anod / Solid Brass / Chrome / Nisheen Seam/Wood/T/Holds: colour Marly EXT Holds.  
**Door Clearance:** OK / Low (advise on quote)  
**Uplift:** No / Yes (if "Yes" - what type?) TWIST on Very old Rubber.  
**Furniture:** No/Yes (if YES, please specify the following) - 1 man / 2 men (Fitter to get paid) £ \_\_\_\_\_ total/per room  
**Parking Cost:** Free / £ \_\_\_\_\_ per hour  
**Parking Restrictions:** (type) / £ on Street (NO Restrictions)  
**Congestion Zone:** No / Yes  
**Access:** Easy / Hard / 2 men req'd / \_\_\_\_\_ floor?  
**Runners:** Whipping / Binding (if binding, specify type)  
**Tape size:** 1½" / 2" / 3" / 5"  
**Style:** Top taping / Side binding  
**Stairrods:** Type \_\_\_\_\_ Nr \_\_\_\_\_ Size \_\_\_\_\_

Must Read: Keys @ Dexters 176 Putney High St - Archie

Office Ref: P29514