

Job No: P2952A  
 Name: SMITH  
 Address: 18 AROSTER CLOSE  
 SWIS 1EB  
 Tel:  
 Sheet: of:

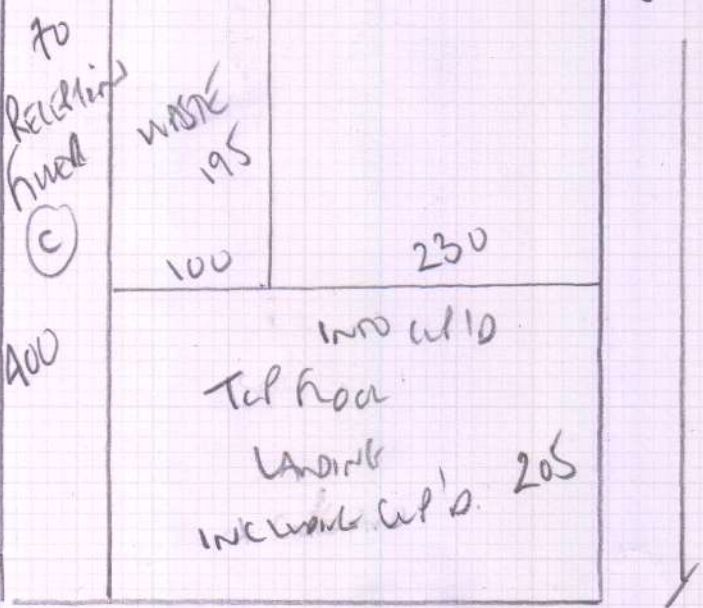
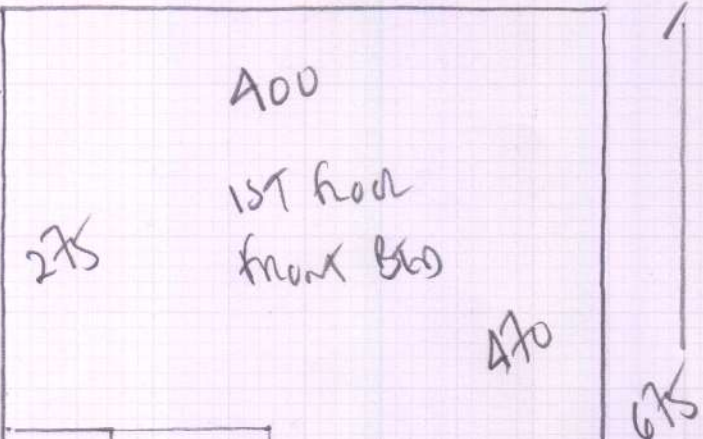
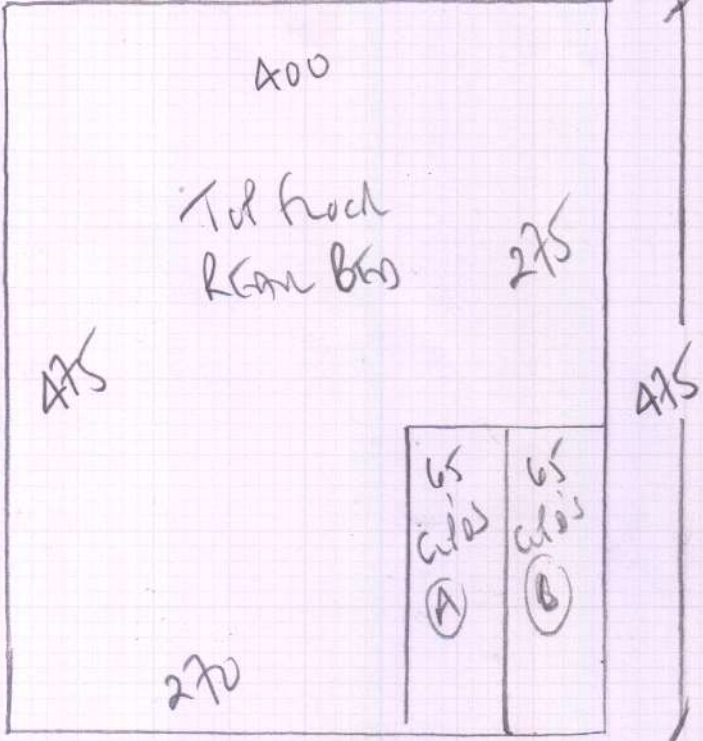

Rooms + Landings

Straitforce Trust  
 Colcord CondonA

- Plan 1 475 x 400
- Plan 2 675 x 400
- Top front B60 275 x 400
- Reception 740 x 400
- 21.65 x 400

86.60m<sup>2</sup>

Job No: P29524  
 Name: SMITH  
 Address: 18 AROSTER GATE  
 SWIS 148B  
 Tel: \_\_\_\_\_  
 Sheet: \_\_\_\_\_ of \_\_\_\_\_

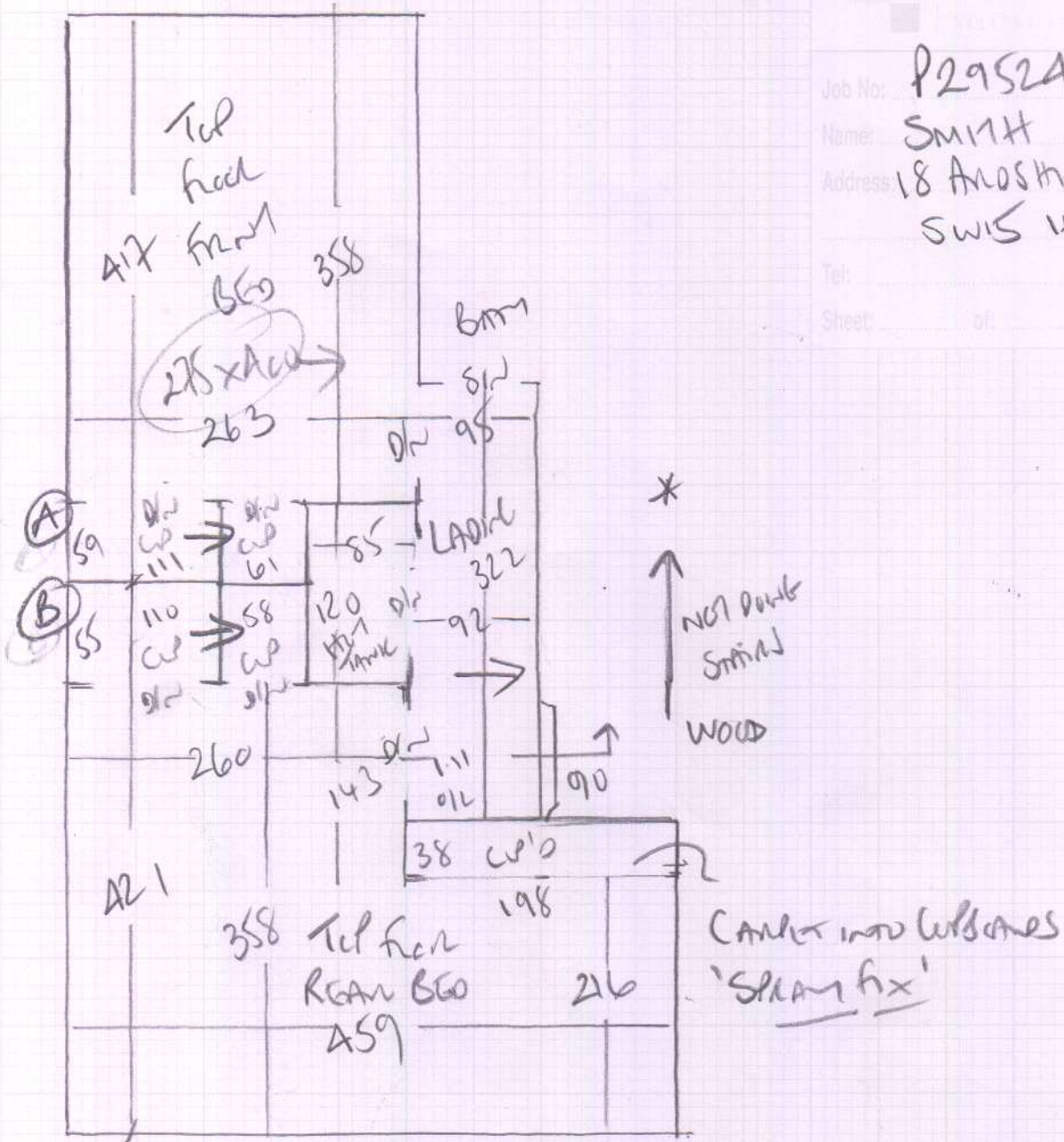

Job No: P29524  
Name: SMITH  
Address: 18 AROSHIEZ GUSE  
SWIS IES  
Tel:  
Sheet: of:

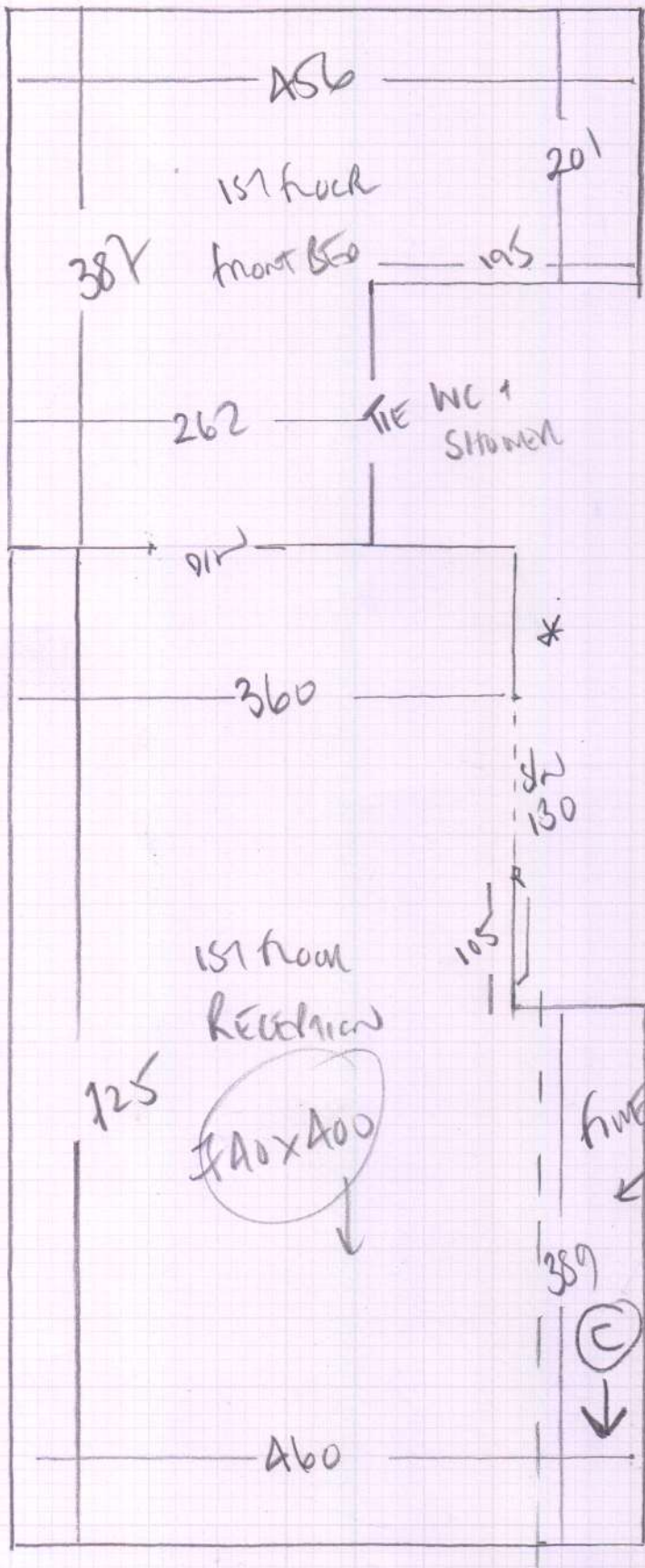

P29524

1st call of 3

Notes for Measure

Estimator: Colin

Mrs Susan Smith, 18 Ardshiel Close

Date of Measure: Thu, 27 Feb 20

At: 9-10 (any)

Site Address:

18 Ardshiel Close  
Putney

LONDON SW15 1EB

CONTACT: As customer details

Mobile	Home	Office
	01730776277	

Customer Address:

18 Ardshiel Close  
Putney  
LONDON

SW15 1EB

Email:  
sueuk@sueworldwide.com

Areas to be done and Description of Measure

Measure areas with carpets only / Replace Ulay with 10mm reuse Gripper + Bars (Rental Prop)

Instructions and Estimators comments

Customer in N Zealand I am sending picture samples (Synthetic Fibre)

Must Read!

Key in Shop please return to Warrens Upp R Rd Math

Office Ref: P29524

Mrs Susan Smith, 18 Ardshiel Close

Date of Measure Thu, 27 Feb 20

At 9-10 (any)

**Floor:**  Wood / Concrete / other \_\_\_\_\_

**S/edge:**  Wood/Concrete/No pin/existing (if existing, allow 10 sticks to supplement where necessary)

**Sticking Req'd:** Yes/ No Type: Fastset/Other

**Underlay:** Re-use Existing /  New required

**Type:** 42oz Felt / Fomalux / PU Foam /  Luxury PU Foam / LowTog / Durafit

**Doorbars:**  Alloy / Satin Ali / Polished Ali / Anod / Solid Brass / Chrome / Nisheen  
Seam/Wood/T/Holds: colour \_\_\_\_\_ *CURRENTLY NO DOORBARS AT*

**Door Clearance:**  OK / Low (advise on quote) *CUT BAND DOORWAY S=*

**Uplift:** No /  Yes (if "Yes" - what type?) *JUST ON OLD FELT TOP FLOOR  
FURTER (UNDER OLD) 1ST FLOOR*

**Furniture:**  No/Yes (if YES, please specify the following) - 1 man / 2 men (Fitter to get paid) £ \_\_\_\_\_ total/per room

**Parking Cost:**  Free / £ \_\_\_\_\_ per hour *ON DRIVEWAY*

**Parking Restrictions:** (type) / £ *RUNTO NEARBY*

**Congestion Zone:**  No / Yes

**Access:** Easy / Hard / 2 men req'd / 1st + 2nd floor?

**Runners:**  Whipping / Binding (if binding, specify type)

**Tape size:**  1 1/2" / 2" / 3" / 5"

**Style:**  Top taping / Side binding

**Stairrods:**  Type \_\_\_\_\_ Nr \_\_\_\_\_ Size \_\_\_\_\_

*MATH DAMAGE IN  
TEL FROM BEAST  
RECEPTION ROOM*

**Must Read: Key in Shop please return to Warrens Upp R Rd Math**