

①

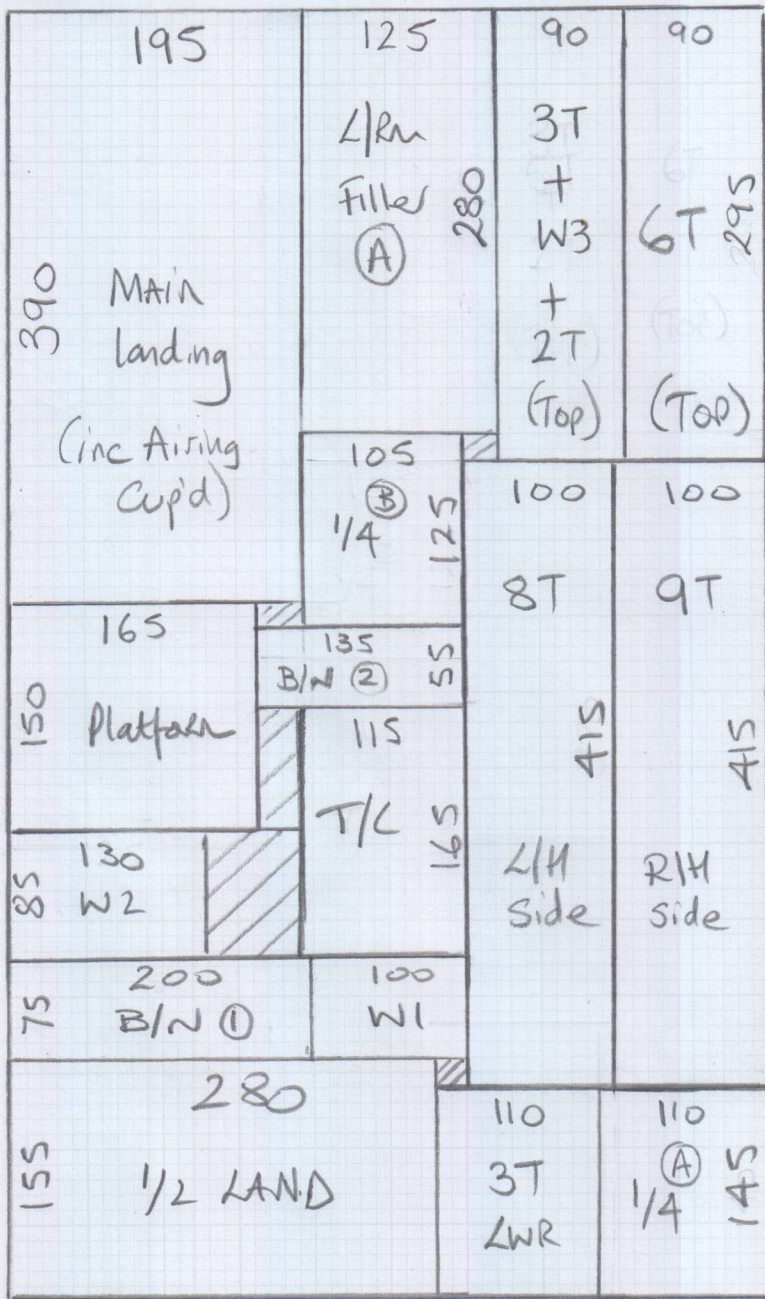

mrcarpet

Job No: P29526

Name: Meakins

Address:

Tel:

Sheet: of:

Rutland 50 -  
Col. RUT50 N23

Cut Plan ① 855 x 500  
 Cut Plan ② 755 x 500  
 16.10 x 500  
 = 80.50m<sup>2</sup>

U/Lay =

②

500

125

Filler

Ⓐ

Living Room

755

755

mrcarpet

Job No: P29526

Name: Meakins

Address:

Tel:

Sheet: of:

Rutland 50

Col. RUTSON 23

①

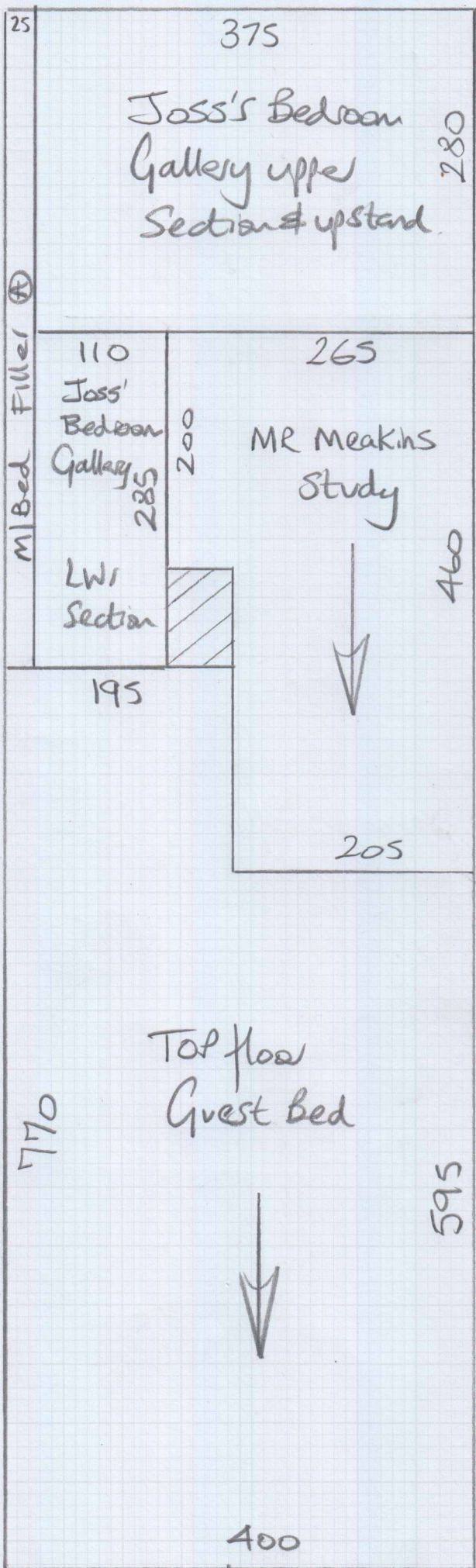

mrcarpet  
 Job No: P29526  
 Name: Meakins  
 Address:  
 Tel:  
 Sheet: of:

Svede  
Col. SUD-627

- Cut Plan ① 13.35 x 400
- Cut Plan ② 5.25 x 400
- Cut Plan ③ 4.55 x 400
- Cut Plan ④ 6.15 x 400

29.30 x 400  
 = 117.20m<sup>2</sup>

Joss's Bedroom 285 x 500  
 = 14.25m<sup>2</sup>

Total = 131.45m<sup>2</sup>

②

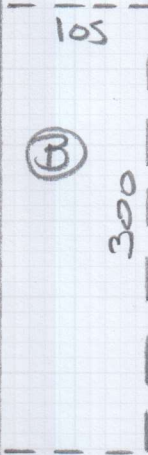
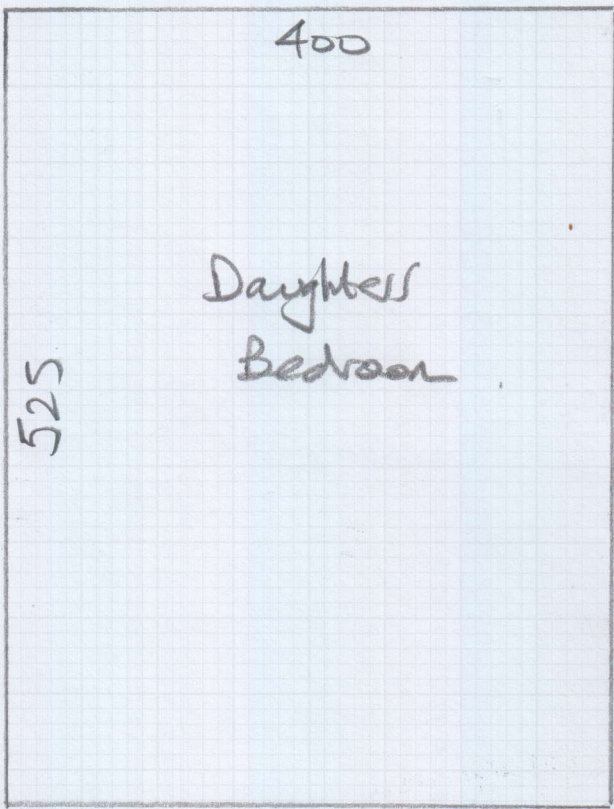

mrcarpets

Job No: P29526  
Name: Meakins

Address:

Tel:

Sheet: of:



Suede

Col. SUD-627

③

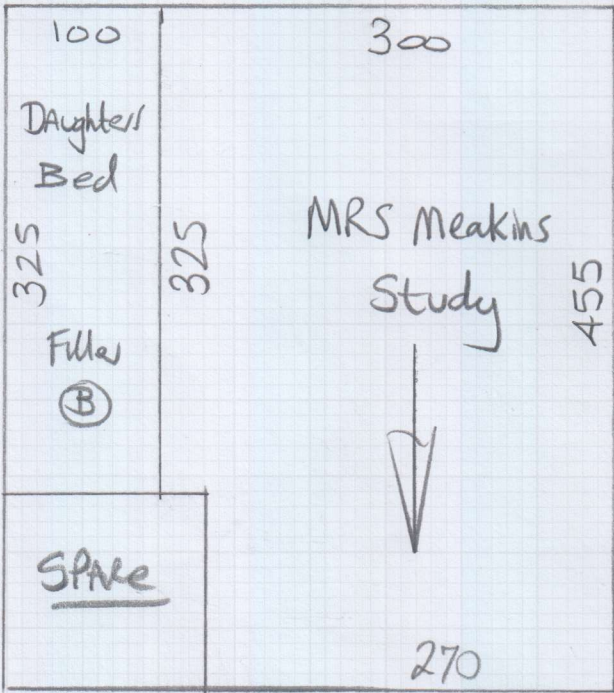

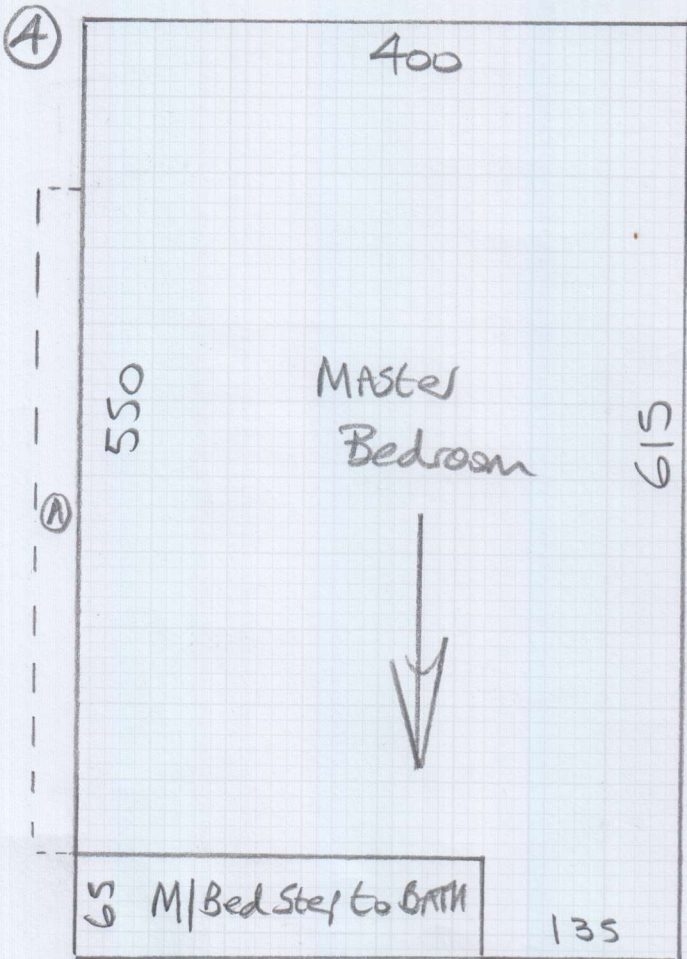

mrcarpets

Job No: P29526

Name: Meakins

Address:

Tel:

Sheet: of:

Suede

Col. SUD-627

P29526

Job No:

Name:

Meakins

Address:

Tel:

Sheet: of:

# Ground floor

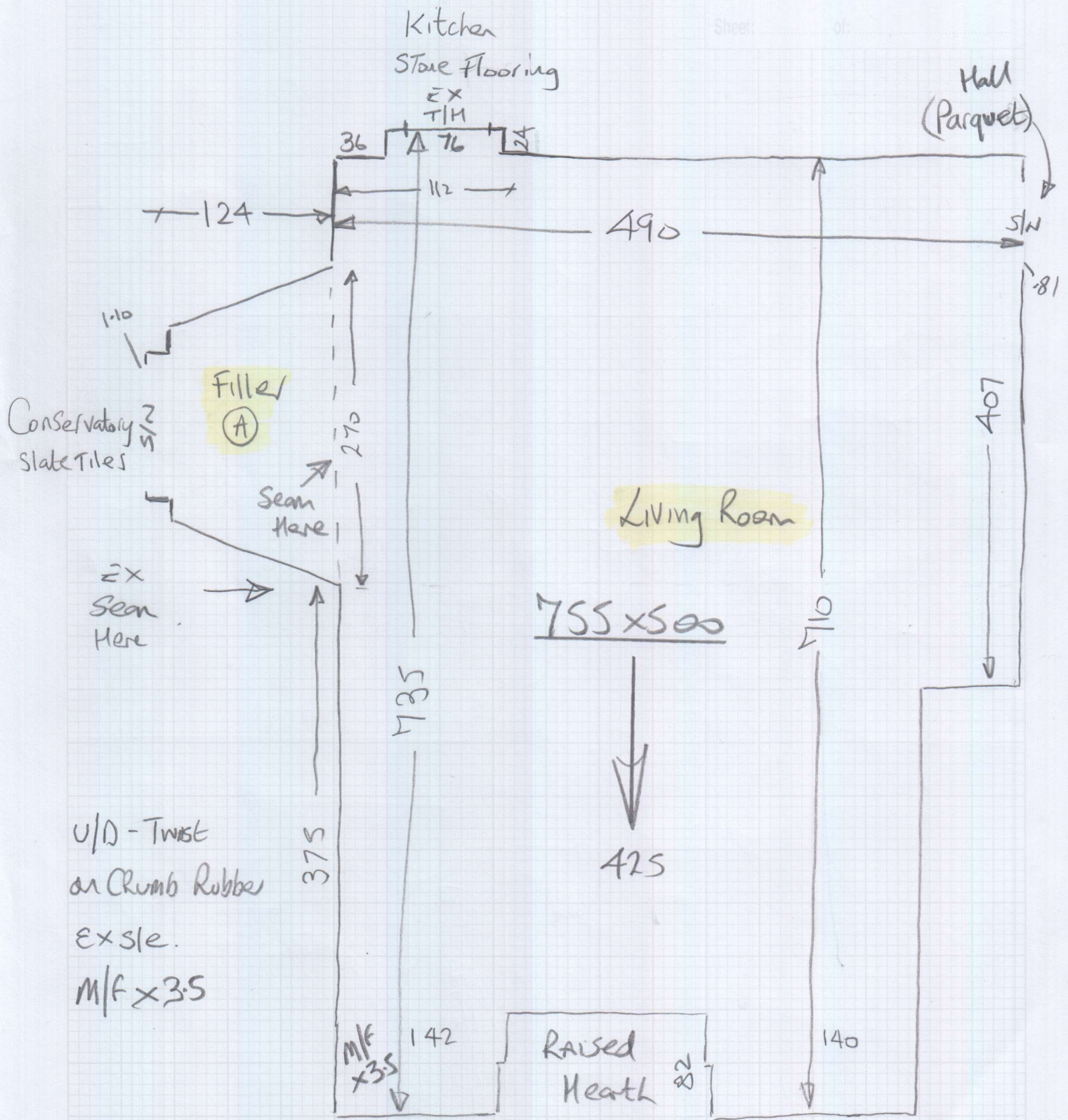

Study (MR)

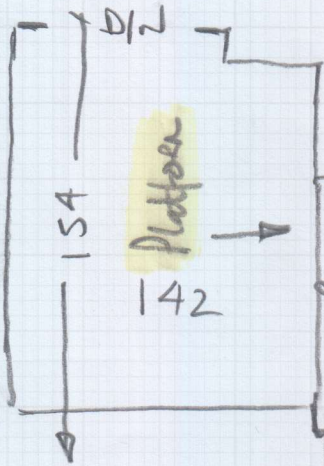

BATH

S/N

A/Ring  
cup'd

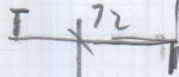

mrcarpet  
 Job No: P29526  
 Name: Meakins  
 Address:  
 Tel:  
 Sheet: of:

378

D/N Daughter's  
Bed

MAIN  
LANDING

263  
O/R

M/Bed

D/N

183

D/N Study  
(MRS)

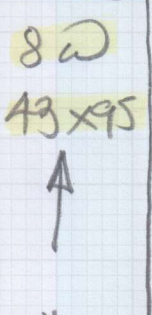
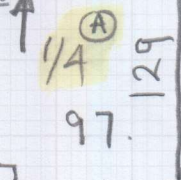
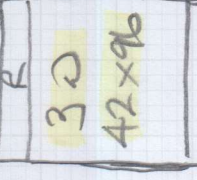
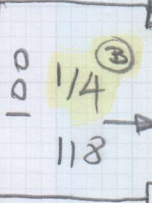
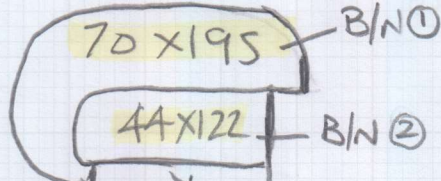
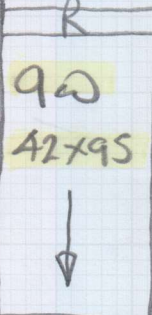

STRS  
UP  
X

Utility  
Room

Joss's  
Bedroom

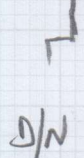

1/2 LAND

S/N

Gym/Showers  
CORK tiles

P29526

Job No:

Name:

Meakins

Address:

Tel:

Sheet:

of:

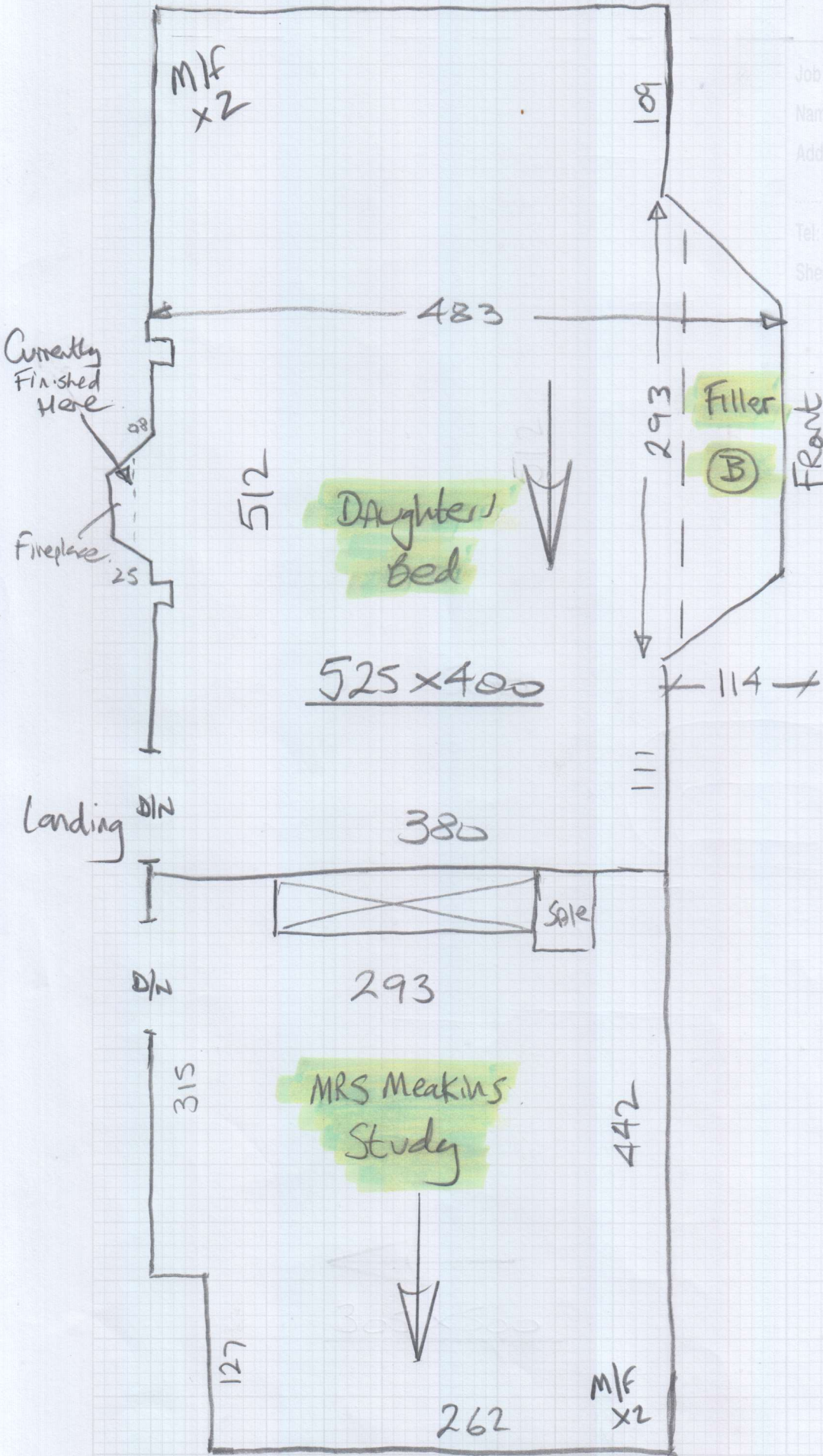

Job No: P29526  
Name: Meakins

Address:

Tel:

Sheet: of:

\* = Newslr Req.  
4 sticks

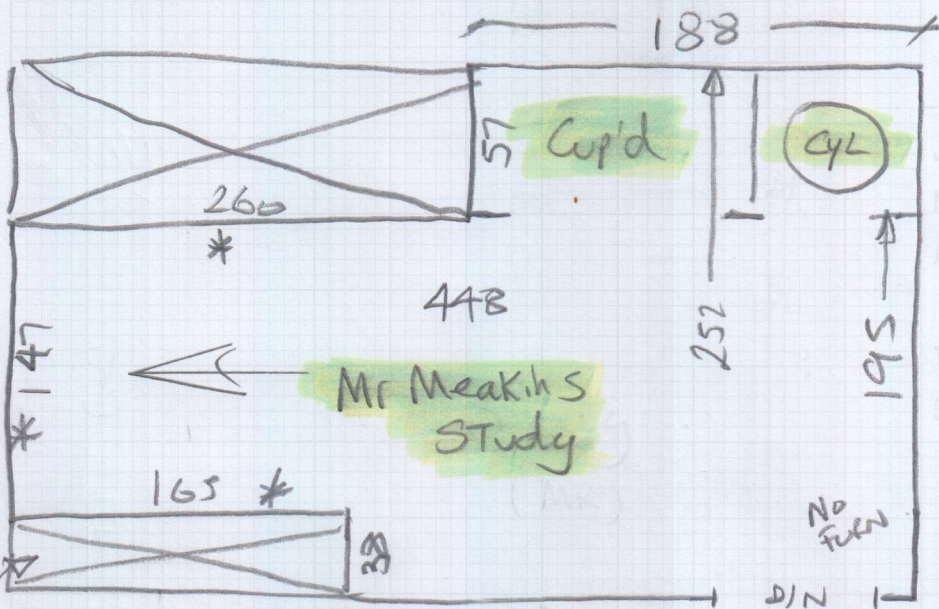

Built in units  
with Desk over top.

Platform

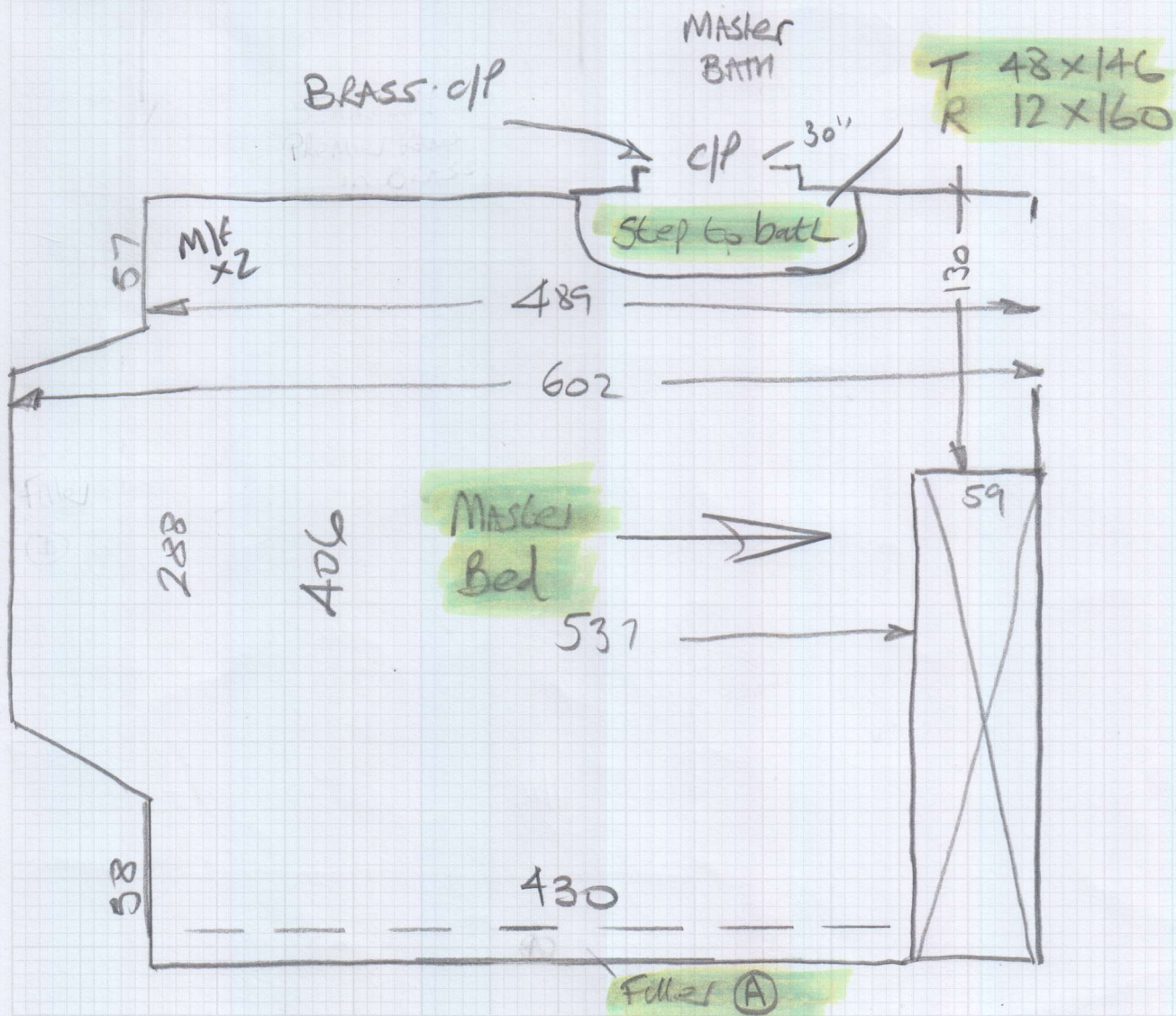

281

mrcarpet

Job No: P29526

Name: Meakins

Address:

Tel:

Sheet: of:

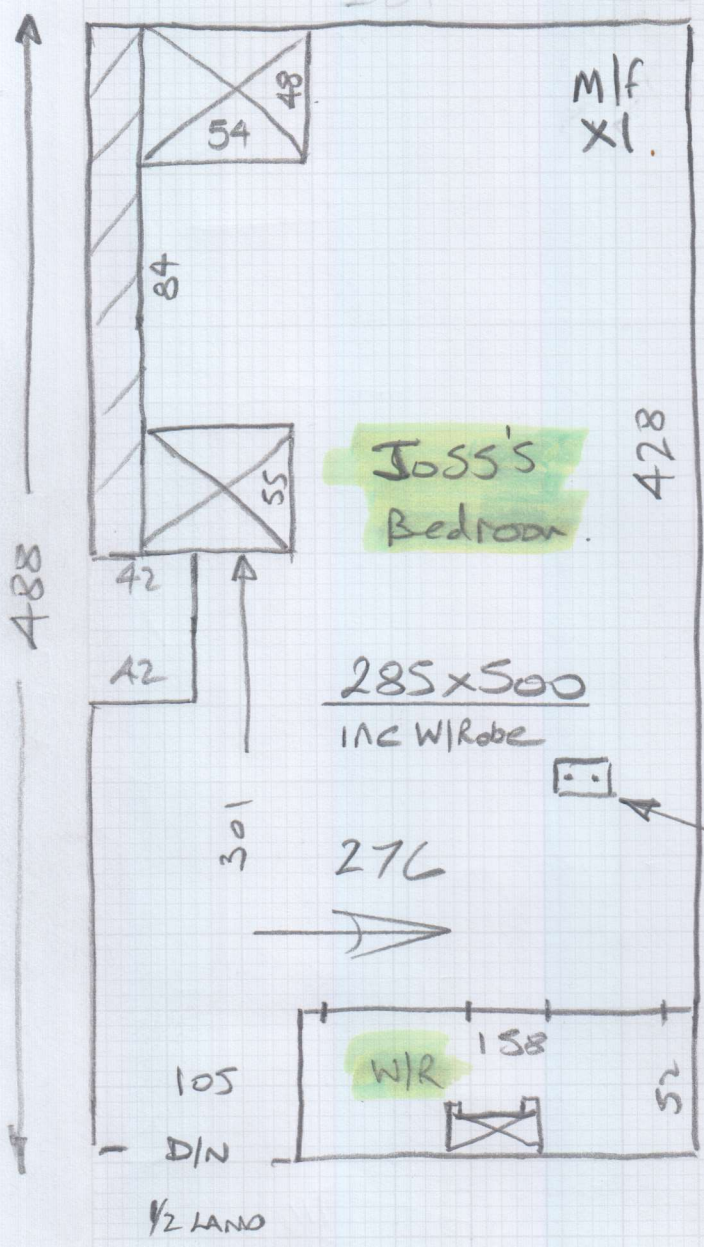

Base of Space Saving ladder to gallery area

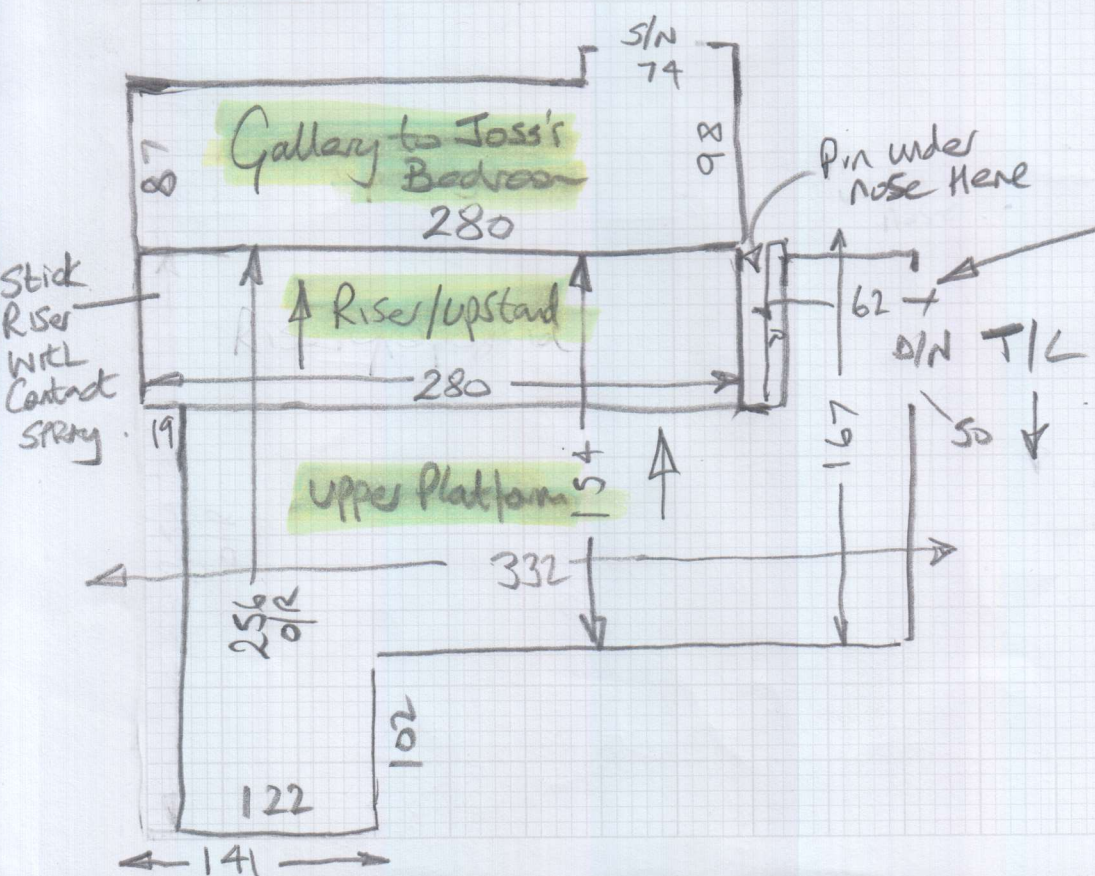

Restricted Access (Half height Doorway)

# Top floor (Left hand Side)

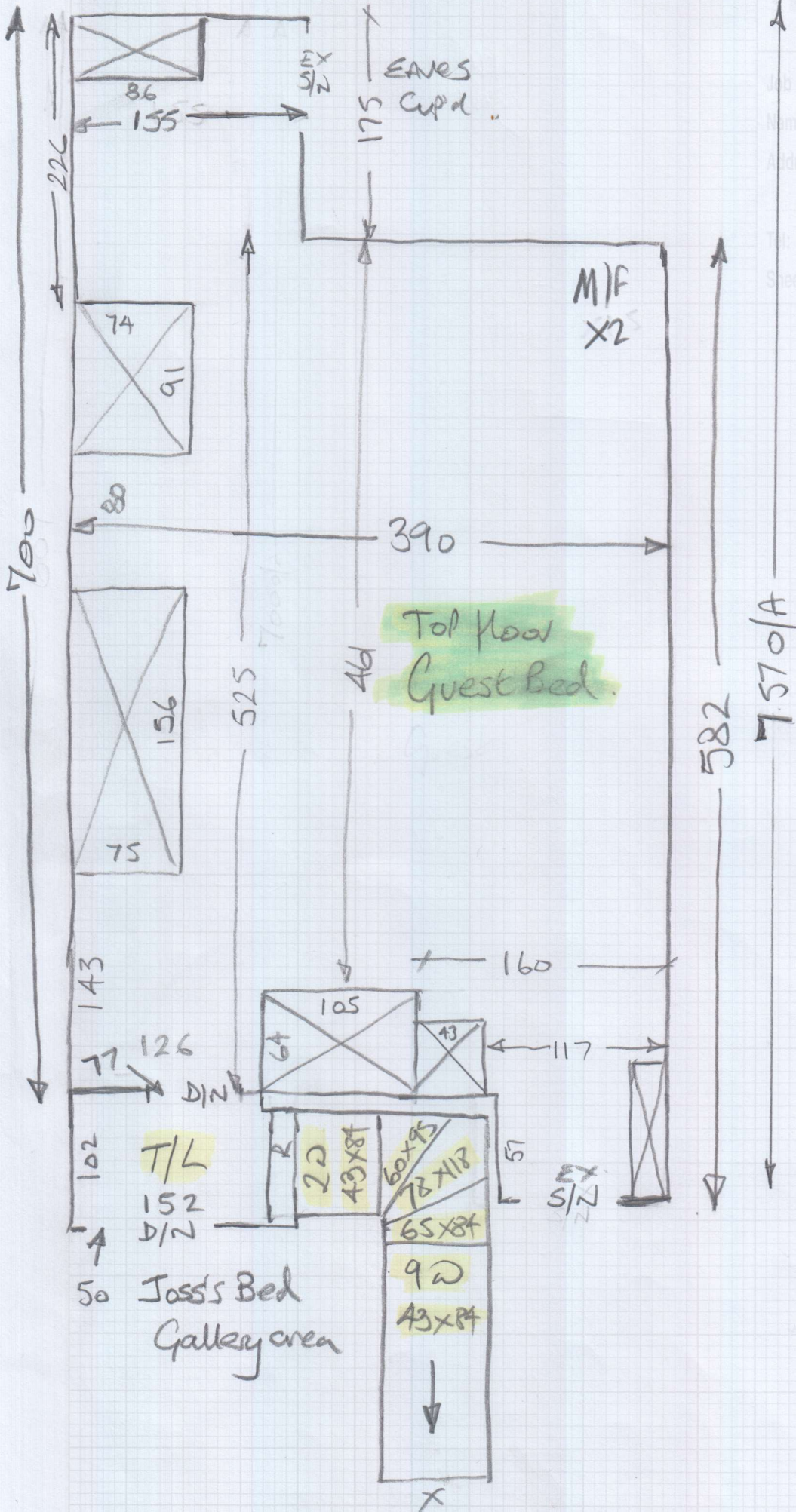

Job No: P29526  
 Name: Meakins  
 Address: \_\_\_\_\_  
 Sheet: \_\_\_\_\_ of: \_\_\_\_\_

# Grand floor

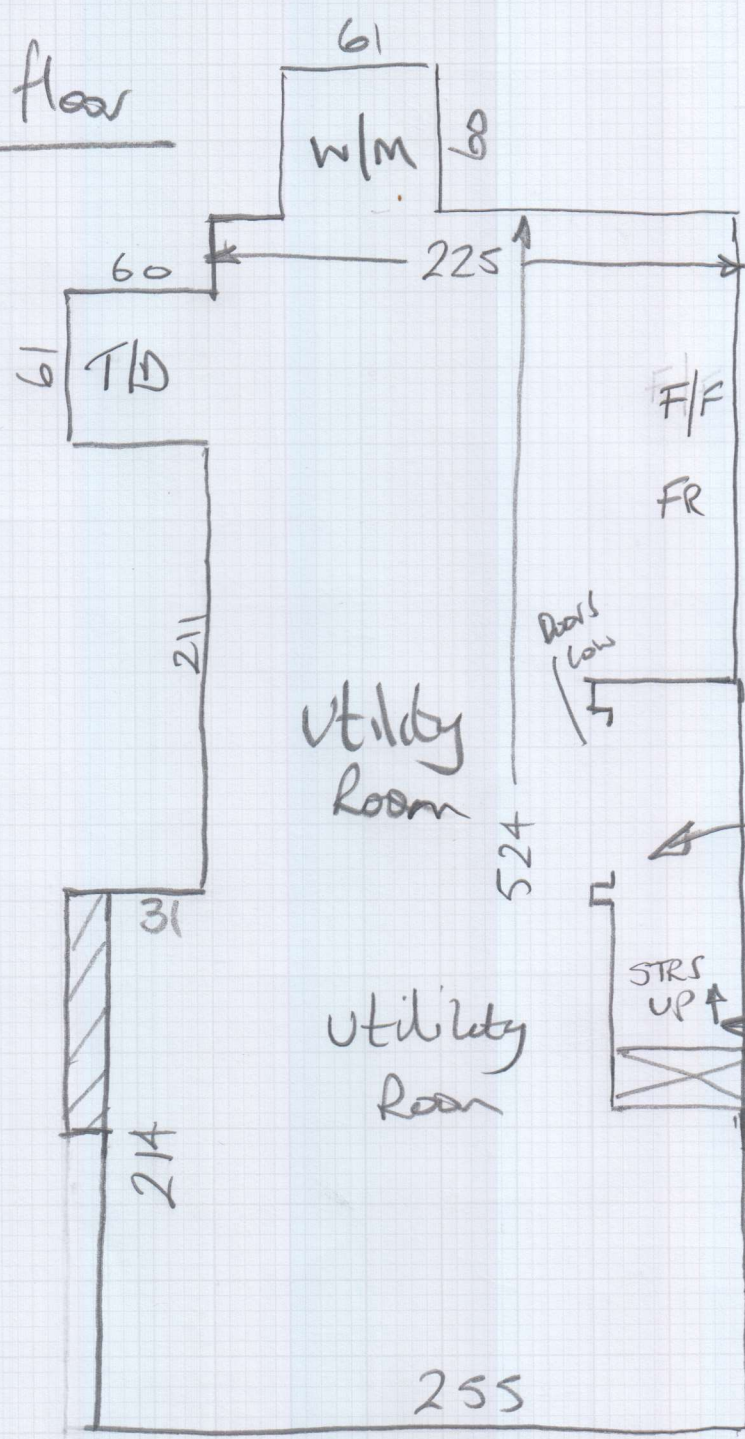

Job No: P29526  
 Name: Meakins

Address:  
 Tel:  
 Sheet: of:

Moduleo Select Dryback  
Col. Midland oak 22821  
 = 4 PACKS

run into  
 understairs  
 cupboard

open plan  
 timber STAIR  
 treads to remain  
 as wood.

lay flex-pro u/lay & Dryback planks  
 over top of ex engineered wood flooring

1st floor

uplift ex  
cork tiles  
lay new ply &  
feather & lay  
dryback over  
flex-pro w/lay

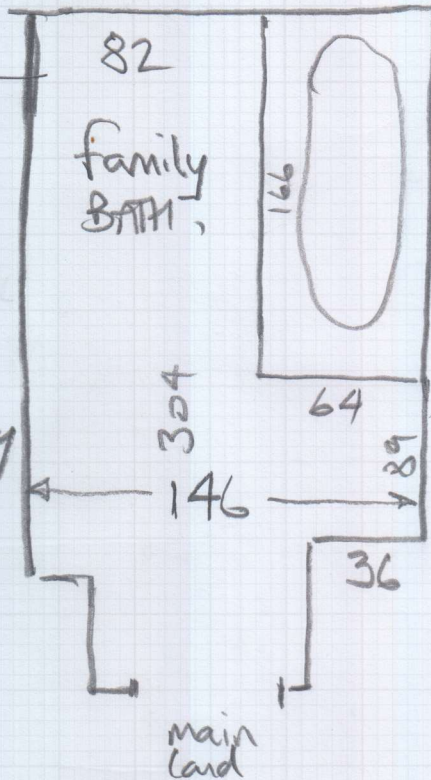

mrcarpet  
Job No: P29526  
Name: Meakins  
Address:  
Tel:  
Sh: of:

Transform Dryback  
Col.  
= 3 packs

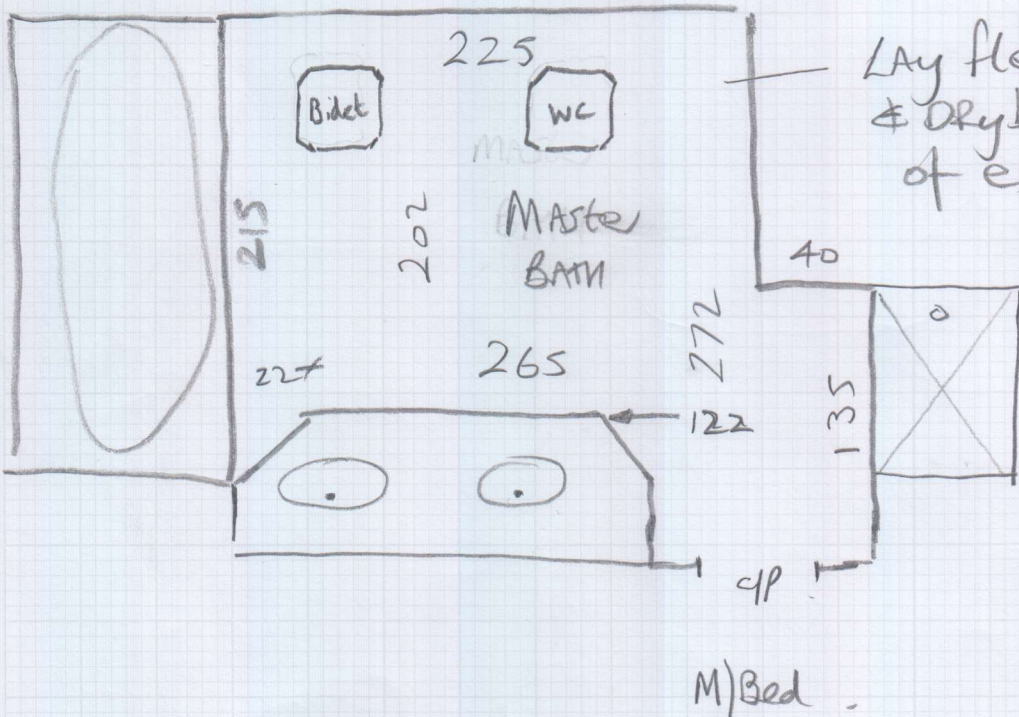

lay flex-pro w/lay  
& dryback over top  
of ex cork tiles  
which are OK

M/Bed

Mrs Serrie Meakins, 6 Highdown Road

Date of Measure: Thu, 27 Feb 20

At: 8.30-9.30

Site Address:

6 Highdown Road  
Putney

LONDON

SW15 5BU

Customer Address:

6 Highdown Road  
Putney  
LONDON

SW15 5BU

CONTACT: As customer details

Mobile	Home	Office
07947-079791	020-8788-8002	N/P

Email: serrie.meakins@gmail.com

Areas to be done and Description of Measure

1. Living Room & Stairs + land 2. Five beds 3. Utility room 4. Bath 1 & 2 ( allow uplift + Furniture ) 10 PU

Instructions and Estimators comments

1. RUT50N23 2. Suede SUD-627 3. MOD Select Midland Oak 22821 4. MOD Transform ~~Oak Oak 24456~~

Cd. TBC

Customer going  
Away until 31st March.  
Fit 1st week in APRIL if possible

Must Read!

Mr Meakin will be at home

Office Ref: P29526

Mrs Serrie Meakins, 6 Highdown Road

Date of Measure Thu, 27 Feb 20

At 8.30-9.30

Floor: Wood / Concrete / other \_\_\_\_\_

S/edge: Wood/Concrete/No pin/existing (if existing, allow \_\_\_ sticks to supplement where necessary)

Sticking Req'd: Yes/No Type: Fastset/Other

Underlay: Re-use Existing / New required

Type: 42oz Felt / Fomalux / PU Foam / Luxury PU Foam / LowTog / Durafit

Doorbars: Alloy / Satin Ali / Polished Ali / Anod / Solid Brass / Chrome / Nisheen Seam/Wood/T/Holds: colour \_\_\_\_\_

Door Clearance: OK / Low (advise on quote)

Uplift: No / Yes (if "Yes" - what type?) Twist on PU or Chumb Rubber

Furniture: No/Yes (if YES, please specify the following) - 1 man / 2 men (Fitter to get paid) £ \_\_\_\_\_ total/per room

Parking Cost: Free / £ \_\_\_\_\_ per hour

*Fit in stages to allow customer to move stuff around*

Parking Restrictions: (type) / £ on drive/permits only 11-Midday

Congestion Zone: No / Yes

Access: Easy / Hard / 2 men req'd / \_\_\_\_\_ floor?

*\* Restricted access to gallery area in Joss's bed*

Runners: Whipping / Binding (if binding, specify type)

Tape size: 1½" / 2" / 3" / 5"

Style: Top taping / Side binding

Stairrods: Type \_\_\_\_\_ Nr \_\_\_\_\_ Size \_\_\_\_\_

Must Read: Mr Meakin will be at home

Office Ref: P29526