

mrcarpet
P29536
Job No
Name: Carnish-Bowden
Address:
Tel:
Sheet: of:

Hanoi Clearance
Col. 638/18

- Top floor back Bed 360x400
- Master Bed &
- Dressing Room 985x400
- Office (LWL BACK) 395x400
- Cut Plan ① 640x400
- Cut Plan ② 485x400
- 28.65x400
- = 114.60m²

1st floor = 50x60cm
Return flight = 26x60cm

③

60	60	<u>SPARE (Keep)</u>
12T + Riser	5T + Riser 260 * R u n n e r *	
570		570
* R u n n e r *		

Customer to Advise if they Want it

mrcarpet

Job No: P29536

Name: Cornish-Bowden

Address:

Tel:

Sheet: of:

Natural Weave Herringbone
Col. 670-23

Cut Plan ③ 570 x 500
= 28.50m²

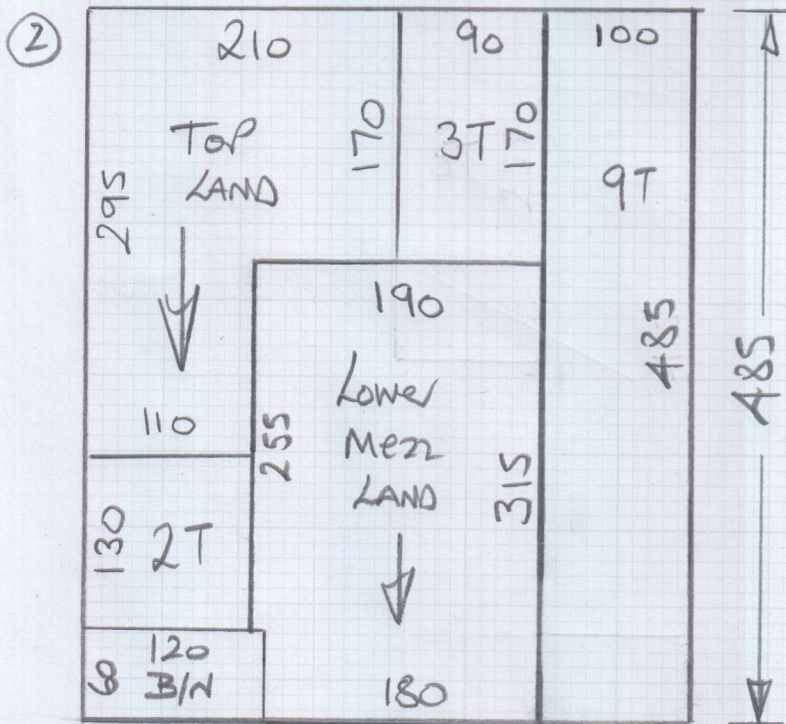
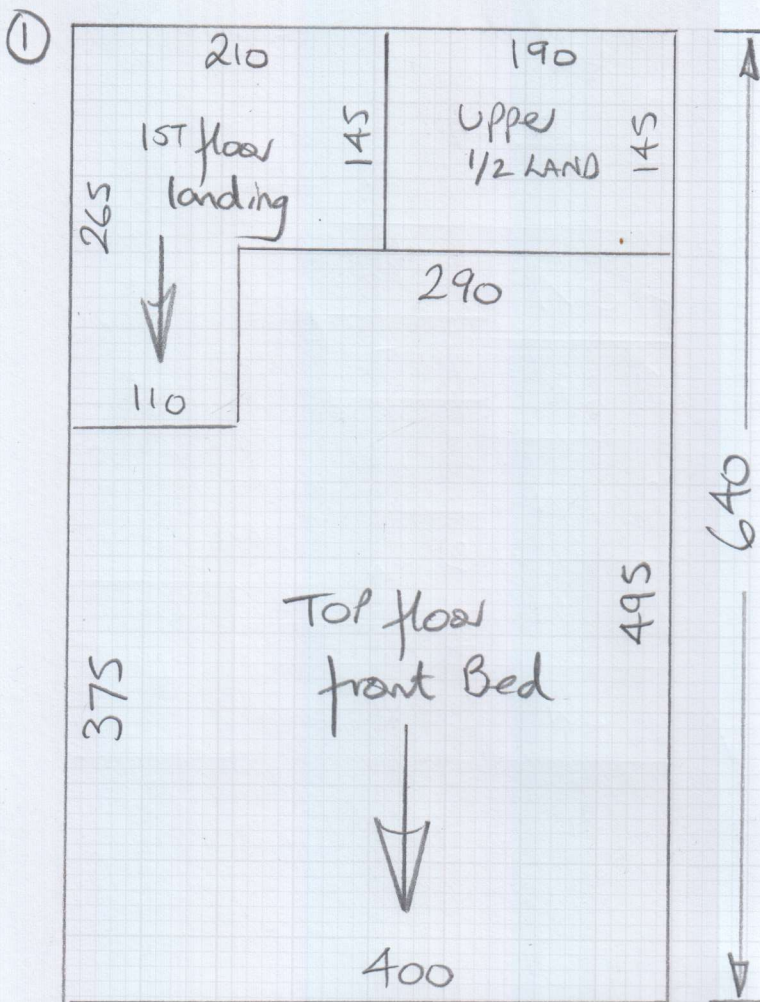

mrcarpet
Jobb No: P29536
Name: Cornish-Bowden
Address:
Tel:
Sheet: of:

Top floor back Bed 360x400

Master Bed #

Dressing Room 985x400

Office (LWL BACK) 395x400

Cut Plan ① 640x400

Cut Plan ② 485x400

28.65x400

= 114.60m²

ORDER 1x Standard Roll

~ 2500x400

+ 395x400 Cut to match

all @ Roll Price.

1st flight = 570x60cm
Return flight = 260x60cm

Top floor

Front

mrcarpets

P29536

Job No

Name

Address

Tel:

Sheet

Cornish-Bowden

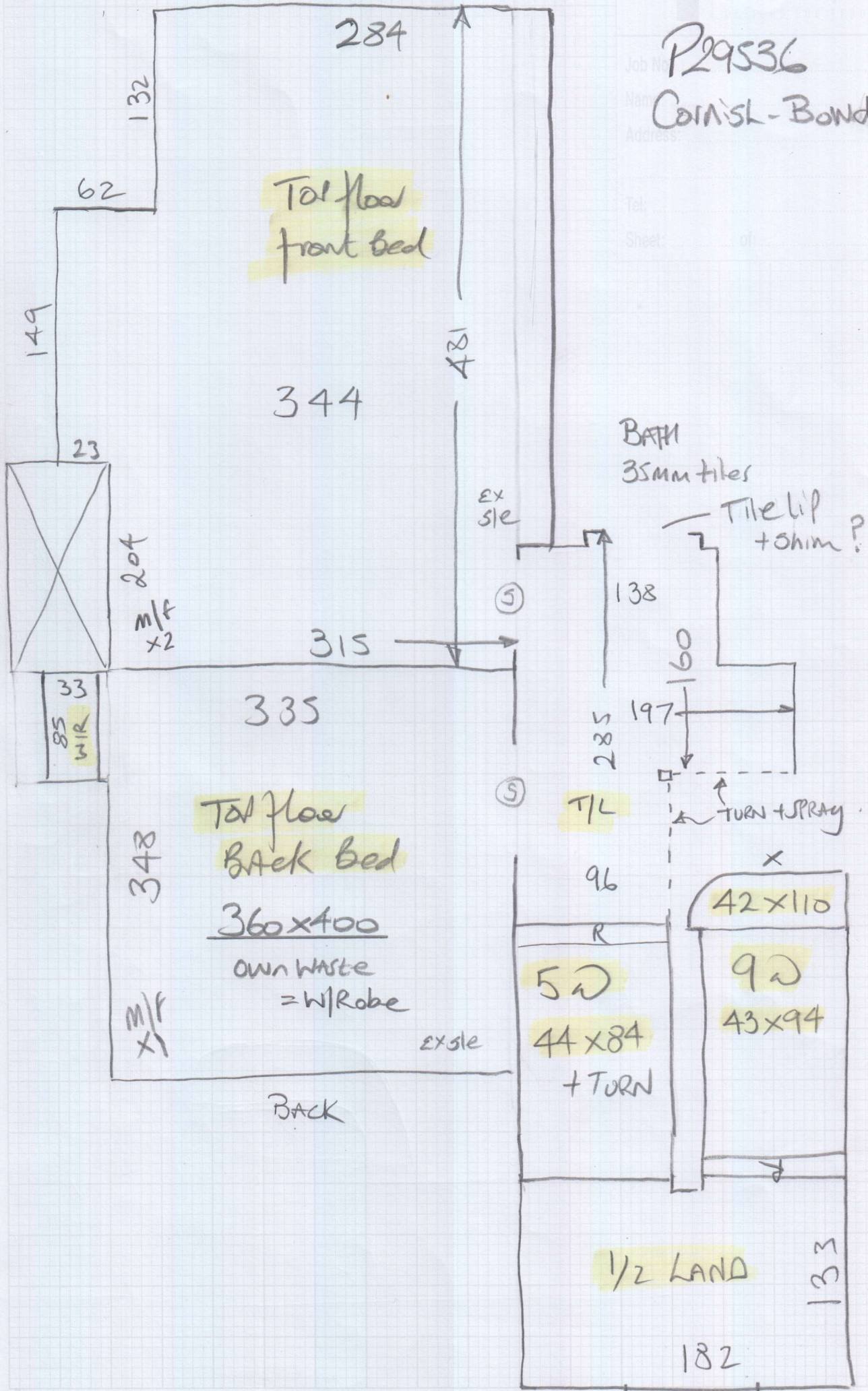

1st floor

FRONT

P29536

COMISH-BOWDEN

Job

Name

Address

Tel:

Sheet

mrcarpets

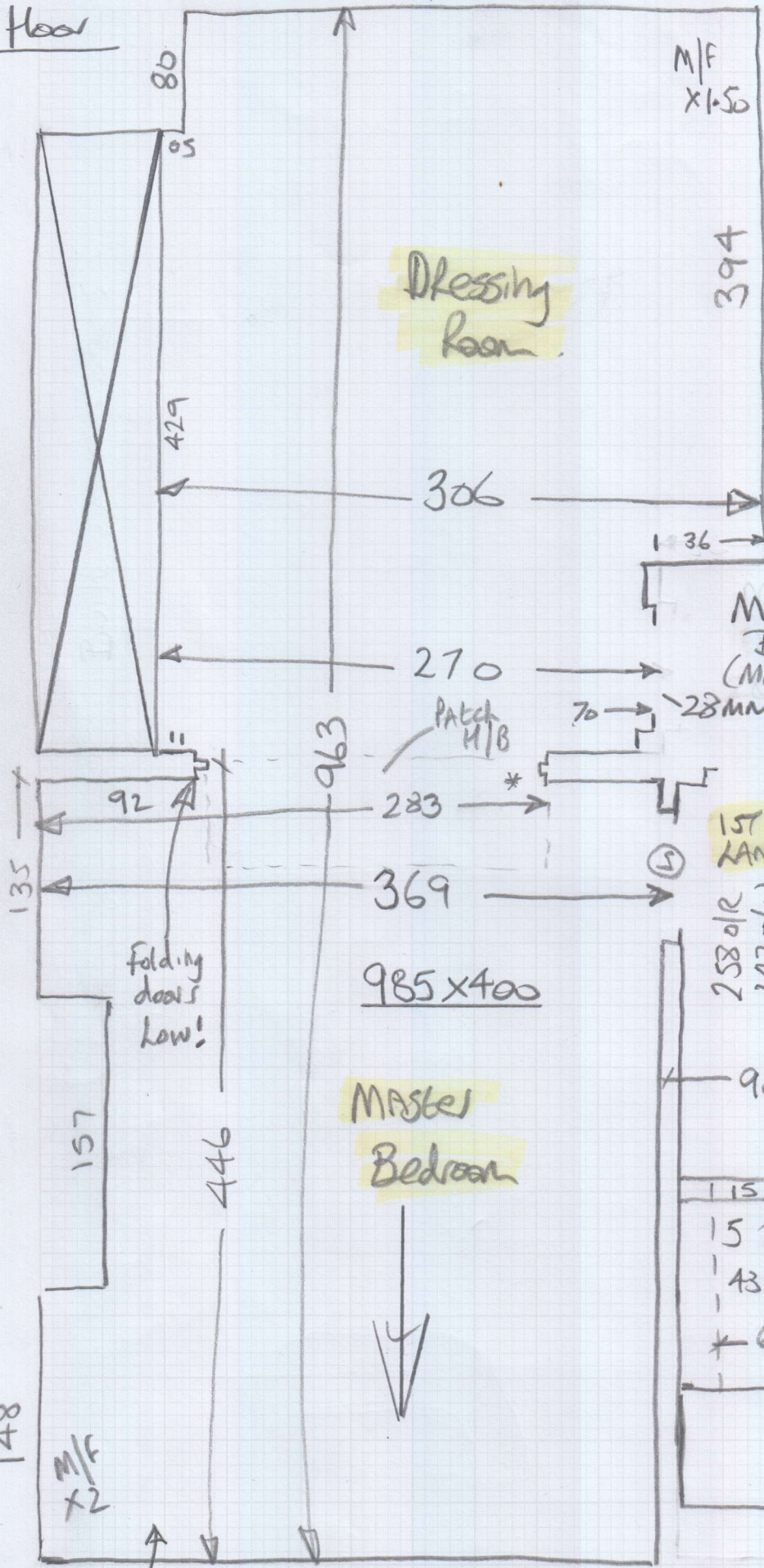

* Allow to Patch
2m² H/BOARD
Where W/robe
Removed

69 to
CURVE
max
56cm
Runer
to avoid
CURVE

283
170

353

Allow Newste for m/bed
End of Room
Needs
H/B

(A)

mrcarpet
Job No: P29536
Name: Cornish-Bowden
Address:
Tel:
Sheet: of:

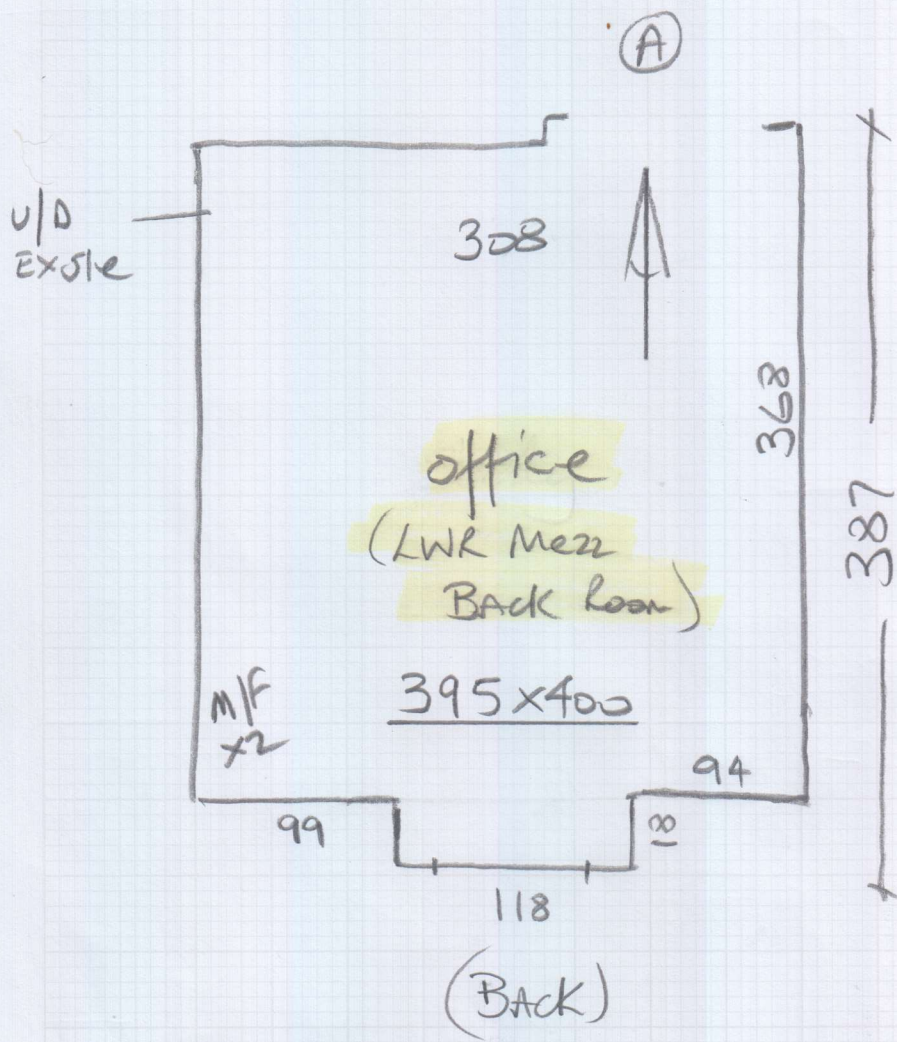

Mrs Kate Cornish-Bowden, 32 Ruvigny Gardens

Date of Measure: Wed, 4 Mar 20

At: 10-11am

Site Address:

32 Ruvigny Gardens

Customer Address:

32 Ruvigny Gardens

LONDON

SW15 1JR

LONDON

SW15 1JR

CONTACT:

As customer details

Mobile

Home

Office

07885-292572

Email:

kate@cornish-bowden.com

Areas to be done and Description of Measure

4 Bedrooms, Stairs & Landings for carpet to select. 1st Flight & Short Return in Herringbone Flatweave runner - CHECK WIDTH.

Quote for :-

Albaron - ALB-037

APPROX
160cm
Suggest AFC
Flatweave
Instead

Instructions and Estimators comments

Quote PU Foam + Options. Standard bars + Options. Check furn. Possible Moths - given Proton details.

No U/D to 1st 2 flights & Mezz LAND.

Notes 1) folding Doors need EASING.

2) Scotia Beading Needs removing & Making Good on 2 Landings

3) Lwl Mezz LAND Needs New H/S.
Quote Sep.

Must Read!

Kynie (son) or Kate will be in

Office Ref: P29536

Mrs Kate Cornish-Bowden, 32 Ruvigny Gardens

Date of Measure Wed, 4 Mar 20

At 10-11am

Floor: Wood / Concrete / other Mostly H/Boarded

S/edge: Wood / Concrete / No pin / existing (if existing, allow _____ sticks to supplement where necessary) Runners, LWF Mezz LAND + M/Bed

Sticking Req'd: Yes / No Type: Fastset / Other

Underlay: Re-use Existing / New required

Type: 42oz Felt / Fomalux / PU Foam / Luxury PU Foam / LowTog / Durafit ?

Doorbars: Alloy / Satin Ali / Polished Ali / Anod / Solid Brass / Chrome / Nisheen
Seam/Wood/T/Holds: colour _____ Doors are Seamed out present

Door Clearance: OK / Low (advise on quote) folding doors.

Uplift: No / Yes (if "Yes" - what type?) _____
EXCEPT 2 LWR STRS + Mezz LAND

Furniture: No / Yes (if YES, please specify the following) - 1 man / 2 men (Fitter to get paid) £ _____ total/per room MUST

Parking Cost: Free / £ _____ per hour

Parking Restrictions: (type) / £ Resident permits only

Congestion Zone: No / Yes for m/Bed

Access: Easy / Hard / 2 men req'd 157+2nd floor?

Runners: Whipping / Binding (if binding, specify type)

Tape size: 1½" / 2" / 3" / 5"

Style: Top taping / Side binding

Stairrods: Type _____ Nr _____ Size _____

Must Read: Kynie (son) or Kate will be in

Office Ref: P29536