

P29537  
 DEVITT  
 1 BAORL WPT  
 QUEEN MARY PLACE  
 SWIS STD

A BARRIUMS

BASTON

Color BOS-015

RAN 700 x 400

1st floor 345 x 400

1st floor front 265 x 400

1310 x 400

52.40 m<sup>2</sup>

P29537  
 DEWITT  
 1 BADER WAY  
 QUEEN MARY PLACE  
 SWIS SGO

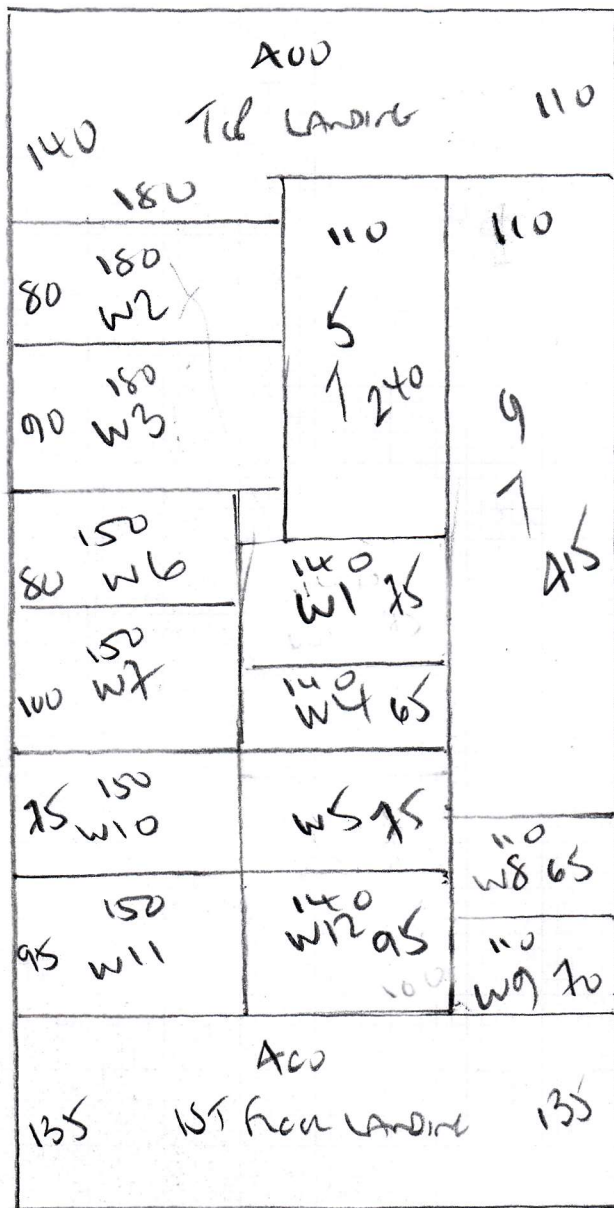

STAIRS & LANDINGS  
1.8 from the Ground floor

A2100 STRIKE  
 CORAL A251-10

RAW 795 x A00

31.80m<sup>2</sup>

13cm PATTERNS REPEAT  
 ON STRIPES

P29537  
 DEVI 11  
 1 BADEN WAY  
 QUEEN MARY PLACE  
 SWIS SGD

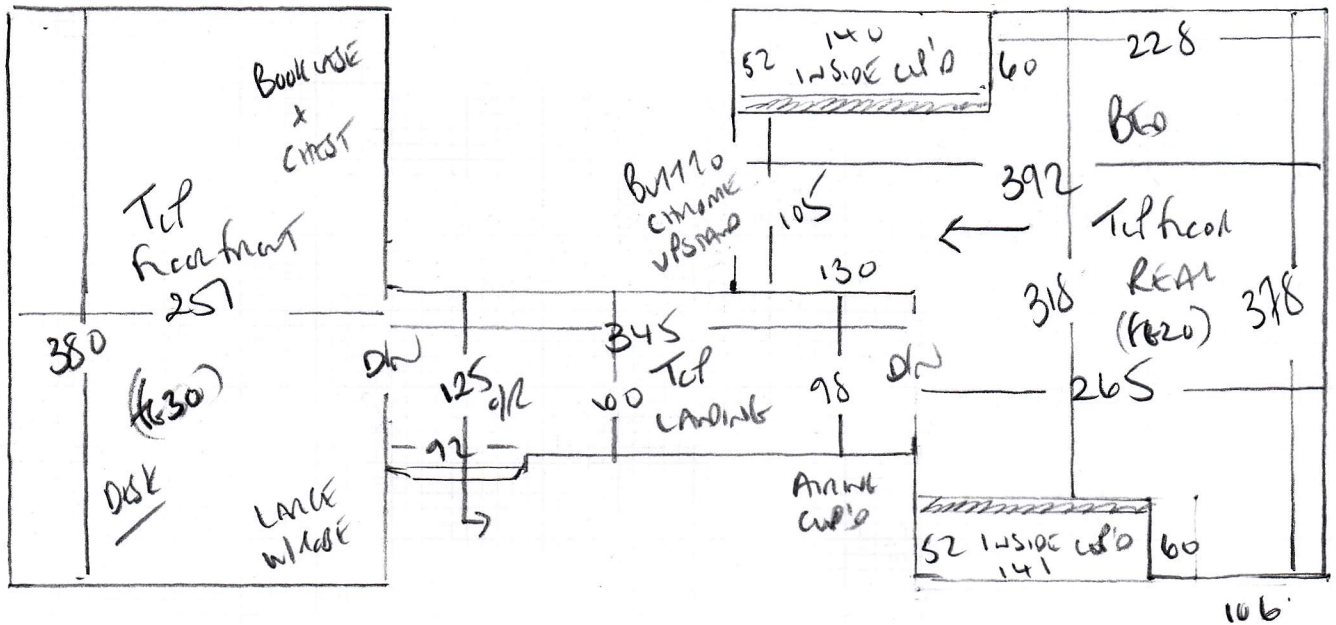

- ↓
- W1 62 x 81
  - W2 68 x 117
  - W3 80 x 110
  - W4 55 x 84
  - 57
  - 43 x 84
  - W5 58 x 84
  - W6 67 x 115
  - W7 94 x 120
  - W8 58 x 82
  - \*

P29537  
 DEVITT  
 1 BADER WAY  
 QUEEN MARY PLACE  
 SWIS 560

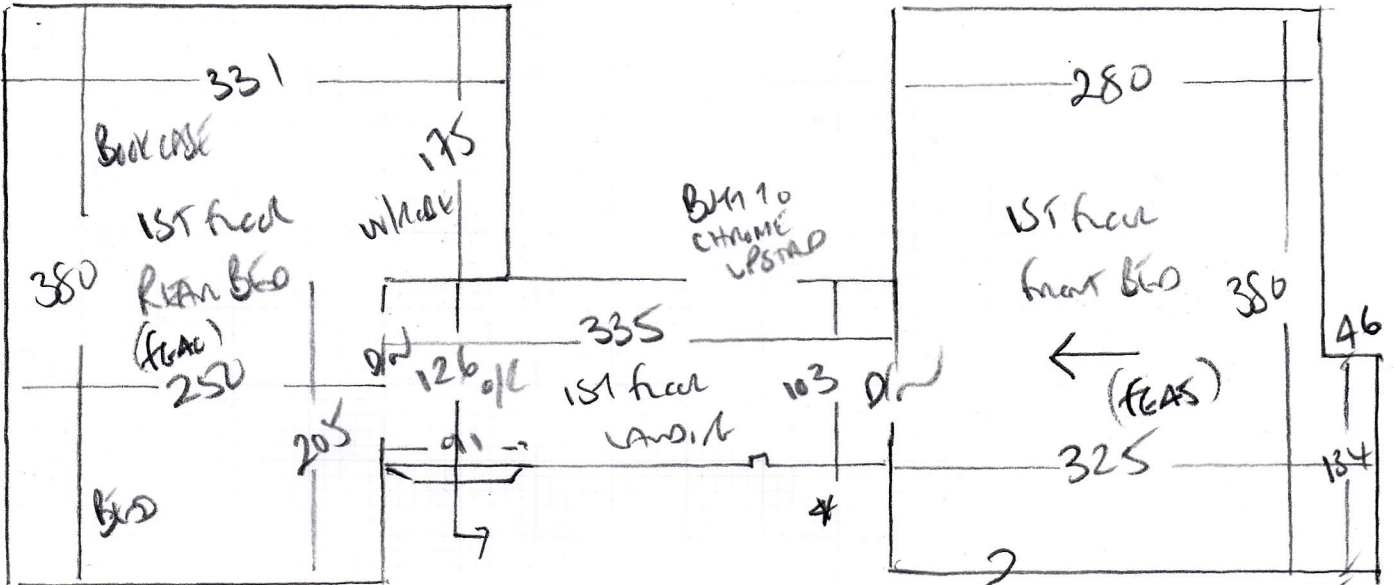

w9 60 x 82

w10 66 x 115



w11 83 x 113

w12 55 x 84

91

43 x 84

To Wood floor Hall

? 225 x 225m  
 LARGE S DOOR W/ CASE

NEEDS TO BE PARTLY DISMANTLED  
 BY CUSTOMER BEFORE FRAME  
 CAN MOVE IT!!

**P29537**

**3rd call of 3**

**Notes for Measure**

**Estimator: Colin**

**Mrs Millie Devitt, 1 Bader Way**

**Date of Measure: Thu, 5 Mar 20**

**At: 11-12**

**Site Address:**

**1 Bader Way  
Queen Mary Place**

**LONDON SW15 5GD**

**CONTACT: As customer details**

Mobile	Home	Office
0 07704-642293		

**Customer Address:**

*1 Bader Way  
Queen Mary Place  
LONDON*

*SW15 5GD*

**Email:**  
milliedevitt@gmail.com

**Areas to be done and Description of Measure**

1. Stairs + Landings 2. Bedrooms x 4

**Instructions and Estimators comments**

1. Aztec Stripe AZST-10 / 2. Boston BOS-015

**Must Read!**

**Mrs Devitt will be home**

**Office Ref: P29537**

Mrs Millie Devitt, 1 Bader Way

Date of Measure Thu, 5 Mar 20

At 11-12

Floor:	<input checked="" type="radio"/> Wood / Concrete / other _____
S/edge:	<input checked="" type="radio"/> Wood/Concrete/No pin/existing (if existing, allow <u>10</u> sticks to supplement where necessary)
Sticking Req'd:	Yes/ <input checked="" type="radio"/> No Type: Fastset/Other
Underlay:	Re-use Existing / <input checked="" type="radio"/> New required
Type:	42oz Felt / Fomalux / PU Foam / <input checked="" type="radio"/> Luxury PU Foam / LowTog / Durafit
Doorbars:	<input checked="" type="radio"/> + others Alloy / Satin Ali / Polished Ali / Anod / Solid Brass / Chrome / Nisheen Seam/Wood/T/Holds: colour _____
Door Clearance:	<input checked="" type="radio"/> OK / Low (advise on quote)
Uplift:	No / <input checked="" type="radio"/> Yes (if "Yes" - what type?) <u>Trust floor and PU foam</u>
Furniture:	No/ <input checked="" type="radio"/> Yes (if YES, please specify the following) - 1 man / 2 men (Fitter to get paid) £ <u>20.30</u> total/per room
Parking Cost:	<input checked="" type="radio"/> Free / £ _____ per hour <u>VISITORS BAYS x 3 OPPOSITE HOUSE</u>
Parking Restrictions:	(type) / £ <u>CUSTOMER PERMIT</u> <u>BUT MUST OBTAIN PERMIT FROM CUSTOMER TO PARK IN BAYS</u>
Congestion Zone:	<input checked="" type="radio"/> No / Yes
Access:	<input checked="" type="radio"/> Easy / Hard / <input checked="" type="radio"/> 2 men req'd / <u>1st + 2nd</u> floor?
Runners:	<input checked="" type="radio"/> Whipping / Binding (if binding, specify type)
Tape size:	<input checked="" type="radio"/> 1 1/2" / 2" / 3" / 5"
Style:	<input checked="" type="radio"/> Top taping / Side binding
Stairrods:	<input checked="" type="radio"/> Type _____ Nr _____ Size _____

**Must Read: Mrs Devitt will be home**