

mrcarpet  
 Job No: P 29540  
 Name: ESEN  
 Address: Flat B (10th floor)  
 5 Malayan Road  
 Tel: SW 8 2 & W  
 Sheet: of

740  
 740  
2 BENS HALL  
+ Common Hall  
 OTHO COND  
 Corcor 1627 (30  
 PAN 1 740 x 400  
 PAN 2 505 x 400  
1245 x 400

4980m<sup>2</sup>

Job No: 129540  
 Name: ESEN  
 Address: FURT B (1ST floor)  
 S Melay Road  
 Tel: SW 8 20W  
 Sheet: of:

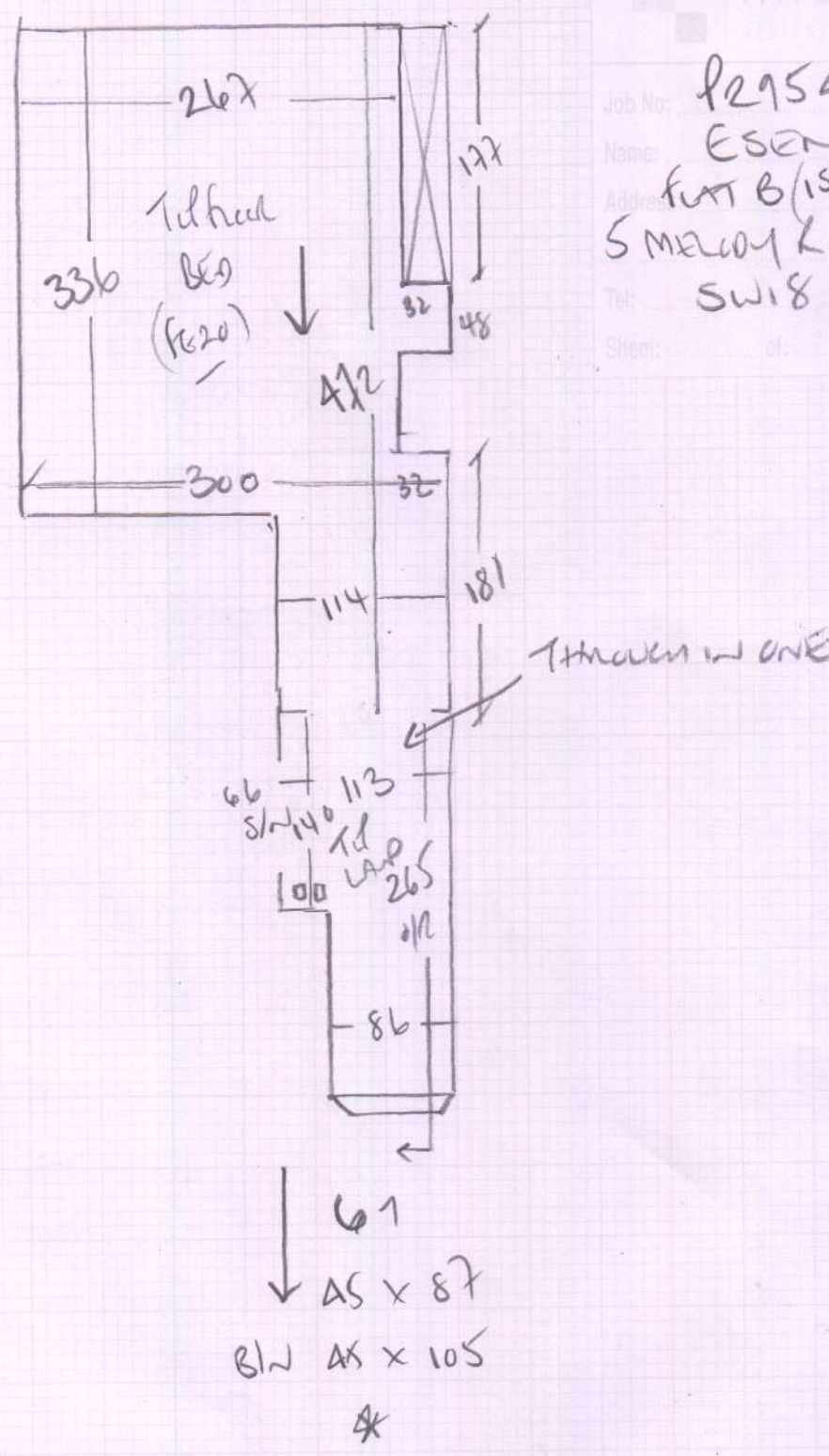

Job No: P295A0  
 Name: ESEN  
 Address: flat B  
 5 MACOM ROAD  
 Tel: SW18 2QW  
 Sheet: of:

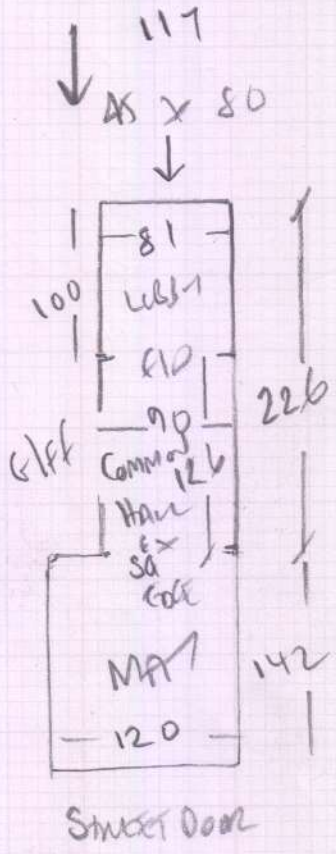
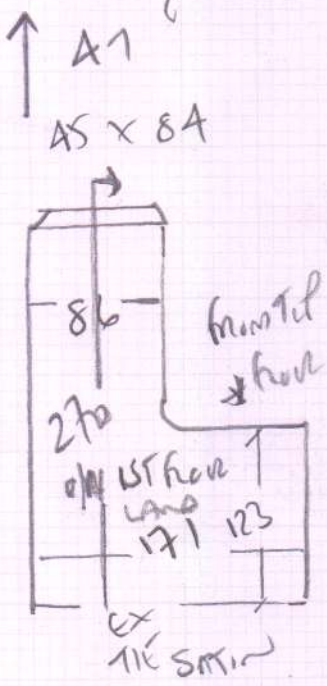
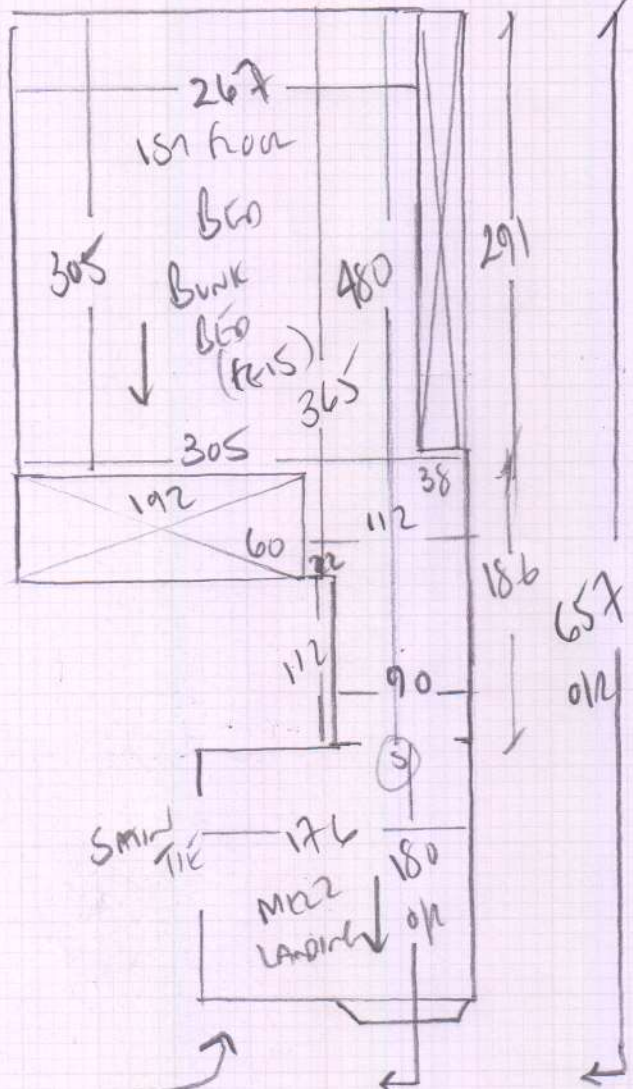

**P29540**

1st call of 2

**Notes for Measure**

Estimator: Colin

Mr Vedat Esen, 5 Melody Road

Date of Measure: Fri, 6 Mar 20

At: 8.00am -9.00am

**Site Address:**

5 Melody Road  
1st Floor Flat

LONDON

SW18 2QW

**Customer Address:**

5 Melody Road  
1st Floor Flat

LONDON

SW18 2QW

**CONTACT:** As customer details

Mobile	Home	Office
07734-217199		

**Email:**  
vedat@yeswecanltd.co.uk

**Areas to be done and Description of Measure**

2 Beds & HSL - Ohio Cord 1627/30 £32.00m<sup>2</sup> less 10%

**Instructions and Estimators comments**

Quote on 10mm PU foam underlay

**Must Read!**

**Decorators on site from 8am-5pm**

**Office Ref: P29540**

Mr Vedat Esen, 5 Melody Road

Date of Measure Fri, 6 Mar 20

At 8.00am -9.00am

Floor:  Wood / Concrete / other \_\_\_\_\_

S/edge:  Wood/Concrete/No pin/existing (if existing, allow 3 sticks to supplement where necessary)

Sticking Req'd: Yes/ No Type: Fastset/Other

Underlay: Re-use Existing /  New required

Type: 42oz Felt / Fomalux / PU Foam /  PU Foam / LowTog / Durafit

Doorbars: Alloy /  Satin Ali / Polished Ali / Anod / Solid Brass / Chrome / Nisheen  
Seam/Wood/T/Holds: colour \_\_\_\_\_

Door Clearance:  OK Low (advise on quote)

Uplift: No /  Yes (if "Yes" - what type?) MKU and Cosi 10

Furniture: No/ Yes (if YES, please specify the following) - 1 man / 2 men (Fitter to get paid) £ 250 total/per room

Parking Cost: Free / £ 290 per hour

Parking Restrictions: (type) / £ 930-430 Rm 660

Congestion Zone:  No / Yes

Access: Easy / Hard /  2 men req'd / 1st floor?

Runners:  Whipping / Binding (if binding, specify type)

Tape size:  1½" / 2" / 3" / 5"

Style:  Top taping / Side binding

Stairrods:  Type \_\_\_\_\_ Nr \_\_\_\_\_ Size \_\_\_\_\_

Must Read: Decorators on site from 8am-5pm

Office Ref: P29540