

P29557
 MAGNUS
 5 SITEWORK CLOSE
 SWB 030

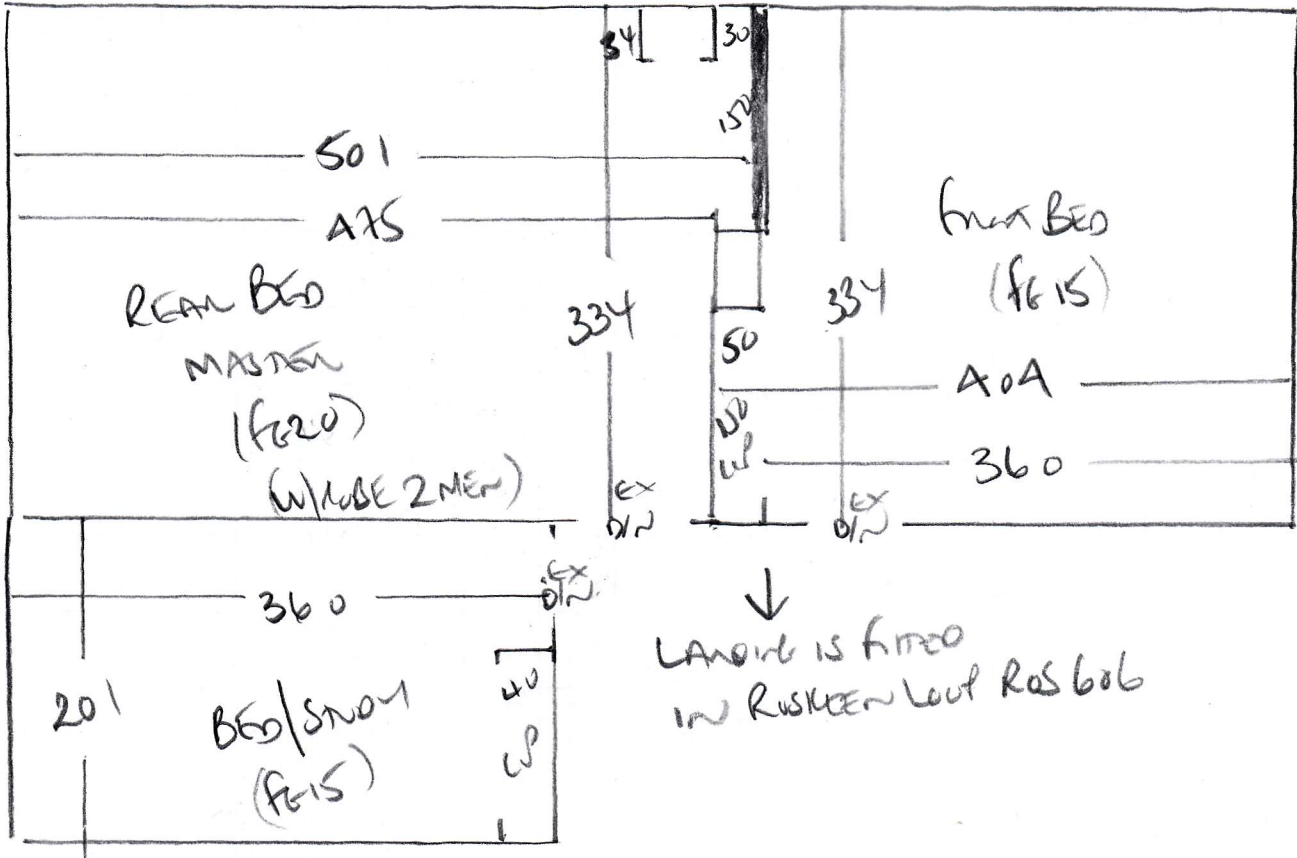

ROSKEEN LOOP

COLOUR ROS

FRONT BED 350 x 500 1750m²

REAR BED 350 x 500 1750m²

STUDY/BED 215 x 400 860m²

4360m²

P29551

3rd call of 3

Notes for Measure

Estimator: Colin

Mr & Mrs Magnus, 5 Sherwood Close

Date of Measure: Thu, 12 Mar 20

RICHARD

At: 11.30 +

Site Address:
5 Sherwood Close

Customer Address:
5 Sherwood Close

LONDON SW13 0JD

LONDON SW13 0JD

CONTACT: As customer details

Mobile	Home	Office
07785-393566		N/P

Email:
rmagnus@northcottglobalsolutions.com

Areas to be done and Description of Measure

THREE BEDROOMS / MATCHING STAIRS & LANDING

Instructions and Estimators comments

ROSSKEEN LOOP ROS-606 OPAL (NOT B4 11.30 ADVISE JD IF A PROBLEM) 10MM PU

Must Read! **RICHARD WILL BE HOME FROM 11.30**

Office Ref: P29551

Mr & Mrs Magnus, 5 Sherwood Close

Date of Measure Thu, 12 Mar 20

At 11.30 +

Floor: Wood / Concrete / other _____

S/edge: Wood/Concrete/No pin/existing (if existing, allow ALL NEW sticks to supplement where necessary)

Sticking Req'd: Yes/ No Type: Fastset/Other

Underlay: Re-use Existing / New required

Type: 42oz Felt / Fomalux / PU Foam / Luxury PU Foam / LowTog / Durafit

Doorbars: Alloy / Satin Ali / Polished Ali / Anod / Solid Brass / Chrome / Nisheen Seam/Wood/T/Holds: colour USE EXISTING SATIN ALI CANS

Door Clearance: OK / Low (advise on quote)

Uplift: No / Yes (if "Yes" - what type?) BASKETWARE / FLATWARE ON FELT

Furniture: No/Yes (if YES, please specify the following) - 1 man / 2 men (Fitter to get paid) £ _____ total/per room

Parking Cost: Free / £ _____ per hour

Parking Restrictions: (type) / £ 9.30-10.30AM TENNIS ONLY

Congestion Zone: No / Yes

Access: Easy / Hard / 2 men req'd / 1ST floor?

Runners: Whipping / Binding (if binding, specify type)

Tape size: 1 1/2" / 2" / 3" / 5"

Style: Top taping / Side binding

Stairrods: Type _____ Nr _____ Size _____

MUST LAY NEW
 PAVEMENT AS NONE
 DOWN AS PRESENT!!

REALLY BAD
 UPONMENT SOILING
 AS EXISTING CARPETS
 ARE VERY LIGHT
 OATMEAL COLOUR

Must Read: RICHARD WILL BE HOME FROM 11.30

Office Ref: P29551