

P29553  
 Scott  
 36 Talbot Road  
 Tw2 6SJ

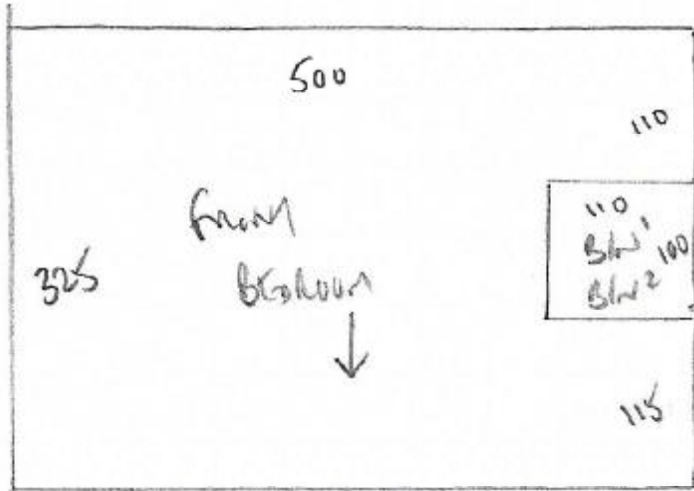

325  
2 BEDS + PASSAGE  
1/4 Landing + STAIRS  
 Linton Twist 'Sol'  
 Lm 150 = 206

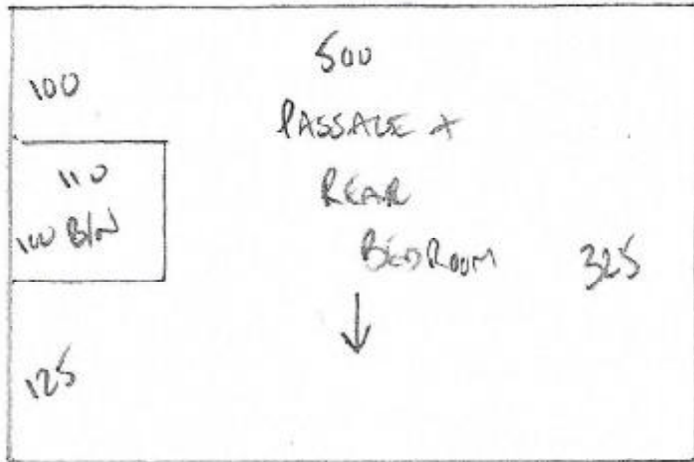

325  
 Plan 325 x 500  
 Plan 325 x 500  
 Plan 150 x 500  
800 x 500

ADONE

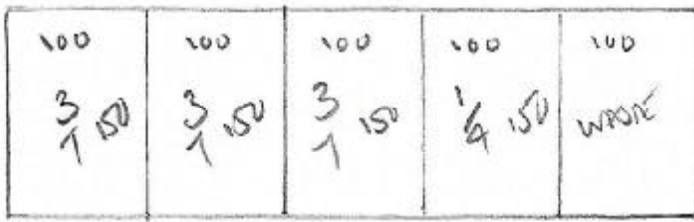

150

Customer to Remove THIS  
SPACE GRABBER TO  
CONVERT HEADERS

Bin 1  
CAP  
25x80  
6x20  
20x80

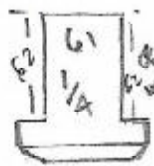

Bin 2  
CAP  
25x80  
6x20  
20x80

P29553  
Scolt  
36 TABS/LOAD  
TW2 65J

42x94

Bin 3  
42x100  
To Hall

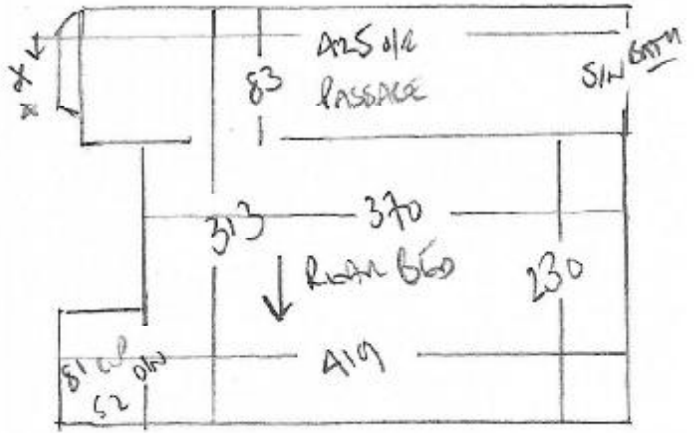
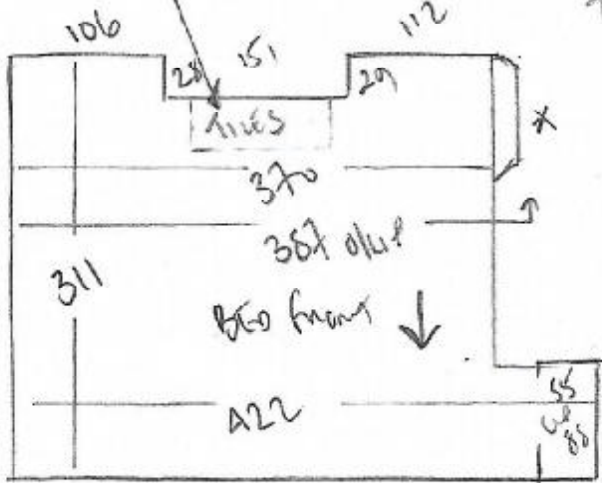

**P29553**

**2nd call of 2**

**Notes for Measure**

**Estimator: Colin**

**Mr Doug Scott, 36 Talbot Road**

**Date of Measure: Tue, 24 Mar 20**

**At: 10.00am-11.00am**

**Site Address:**

**36 Talbot Road  
Twickenham**

**LONDON**

**TW2 6SJ**

**CONTACT:**

**As customer details**

Mobile

Home

Office

**07478-802342**

**Customer Address:**

*36 Talbot Road  
Twickenham*

*LONDON*

*TW2 6SJ*

**Email:**

*dougscott121@gmail.com*

**Areas to be done and Description of Measure**

Stairs/Landing/2 x bedrooms - Linton Twist 50 LNT50-206 (Billy Res'd 01/04)

**Instructions and Estimators comments**

All areas Linton LNT50-206 (Billy resvd 01/04 for fitting)

**Must Read!**

**Doug on site - Rinmg first (Fitting before 02/04)**

**Office Ref: P29553**

Mr Doug Scott, 36 Talbot Road

Date of Measure Tue, 24 Mar 20

At 10.00am-11.00am

Floor:  Wood / Concrete / other \_\_\_\_\_

S/edge:  Wood/Concrete/No pin/existing (if existing, allow 2 sticks to supplement where necessary)

Sticking Req'd: Yes/ No Type: Fastset/Other

Underlay: Re-use Existing /  New required

Type: 42oz Felt / Fomalux / PU Foam /  Luxury PU Foam / LowTog / Durafit

Doorbars: Alloy / Satin Ali / Polished Ali / Anod / Solid Brass / Chrome / Nisheen  
Seam/Wood/T/Holds: colour NONE BECAUSE

Door Clearance:  OK /  Low (advise on quote)

Uplift: No /  Yes (if "Yes" - what type?) Led line on Cosi laminate floor

Furniture:  No / Yes (if YES, please specify the following) - 1 man / 2 men (Fitter to get paid) £ \_\_\_\_\_ total/per room

Parking Cost:  Free / £ \_\_\_\_\_ per hour

Parking Restrictions: (type) / £ OUTSIDE ON STREET

Congestion Zone:  No / Yes

Access:  Easy / Hard / 2 men req'd / \_\_\_\_\_ floor?

Runners:  Whipping / Binding (if binding, specify type)

Tape size:  1 1/2" / 2" / 3" / 5"

Style:  Top taping / Side binding

Stairrods:  Type \_\_\_\_\_ Nr \_\_\_\_\_ Size \_\_\_\_\_

Must Read: Doug on site - Rinmg first (Fitting before 02/04)