

W4 65 x 78

↑ 17  
43 x 84  
81

43 x 77

W3 70 x 70

W2 75 x 110

W1 65 x 90

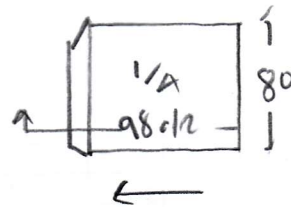
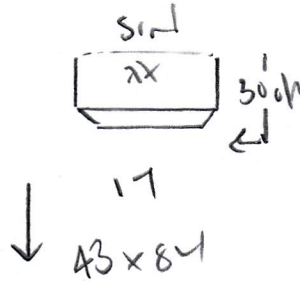

P29559  
MORCELLA  
FAS A (10P)  
213 PUNTA BIANCA RD  
SWISS 2NY

Notes

Use CP on old rubber + steele

Anchor BARS

HAN/LOAD 1 STRAND + 1/4 LOAD

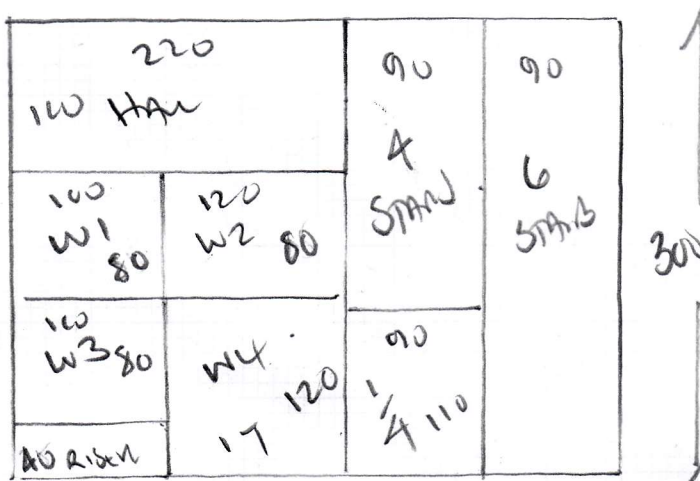

ARRESTOR ELITE  
COLAR

PLAN 300 x 400

12m<sup>2</sup>

**P29559**

1st call of 3

**Notes for Measure**

Estimator: Colin

**Mr Richard Morcella, 213 Putney Bridge Road**

**Date of Measure: Thu, 19 Mar 20**

**At: 9-10**

**Site Address:**

213 Putney Bridge Road  
Flat 4

LONDON SW15 2NY

**CONTACT:** As customer details

Mobile	Home	Office
N/P	07970625324	N/P

**Customer Address:**

213 Putney Bridge Road  
Flat 4  
LONDON

SW15 2NY

**Email:**  
rmorcella@hotmail.com

**Areas to be done and Description of Measure**

Staircase

**Instructions and Estimators comments**

Ayshire Elite clearence (Was 23.00 now 14.00)

**Must Read!**

**Richard will be on site**

**Office Ref: P29559**

Mr Richard Morcella, 213 Putney Bridge Road

Date of Measure Thu, 19 Mar 20

At 9-10

**Floor:**  Wood / Concrete / other \_\_\_\_\_  
**S/edge:**  Wood/Concrete/No pin/existing (if existing, allow 2 sticks to supplement where necessary)  
**Sticking Req'd:** Yes  No \_\_\_\_\_ Type: Fastset/Other  
**Underlay:** Re-use Existing /  New required  
**Type:** 42oz Felt / Fomalux / PU Foam /  Luxury PU Foam / LowTog / Durafit  
**Doorbars:**  Alloy / Satin Ali / Polished Ali / Anod / Solid Brass / Chrome / Nisheen  
 Seam/Wood/T/Holds: colour \_\_\_\_\_  
**Door Clearance:**  OK /  Low (advise on quote)  
**Uplift:** No /  Yes (if "Yes" - what type?) Two, like on old kitchen  
**Furniture:**  No / Yes (if YES, please specify the following) - 1 man / 2 men (Fitter to get paid) £\_\_\_\_\_ total/per room  
**Parking Cost:** Free / £ 290 per hour  
**Parking Restrictions:** (type) / £ Road ↳  
**Congestion Zone:**  No / Yes  
**Access:**  Easy / Hard / 2 men req'd / 2nd floor?  
**Runners:**  Whipping / Binding (if binding, specify type)  
**Tape size:**  1 1/2" / 2" / 3" / 5"  
**Style:**  Top taping / Side binding  
**Stairrods:**  Type \_\_\_\_\_ Nr \_\_\_\_\_ Size \_\_\_\_\_

**Must Read: Richard will be on site**

Office Ref: P29559