

P29561
 WALK DET
 27 WEST WOOD ROAD
 SW13 0LA

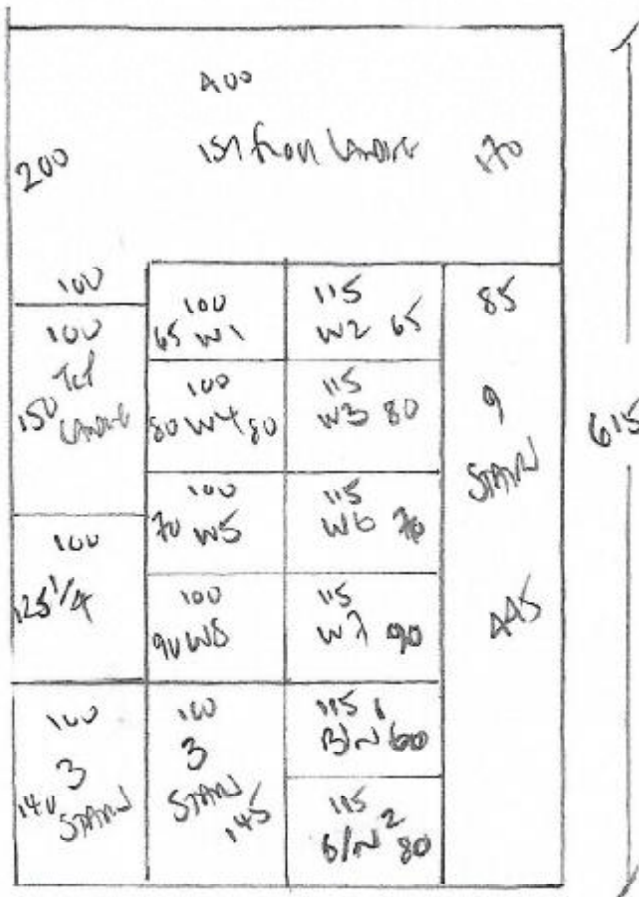

Center to Center
 80/20 1/2? ?

Plan 615 x A00

2460m?

STAIRS + LANDINGS 1st floor to Ground floor

P29561
WALKDEN
27 WESTWOOD ROAD
SW13 0LA

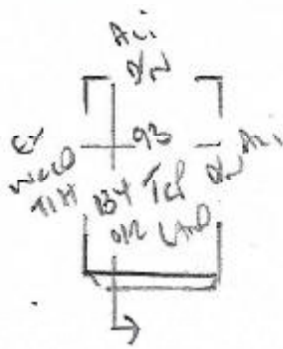

17

45 x 68

w1 55 x 67

w2 55 x 98

w3 70 x 105

w4 60 x 81

↓ 17
45 x 81

w5 57 x 88

w6 60 x 110

w7 80 x 107

w8 55 x 78

Bl' 45 x 90

x

Ground floor to 1st floor stairs
EXISTING CASES IS LOCATED WITHIN ROOM

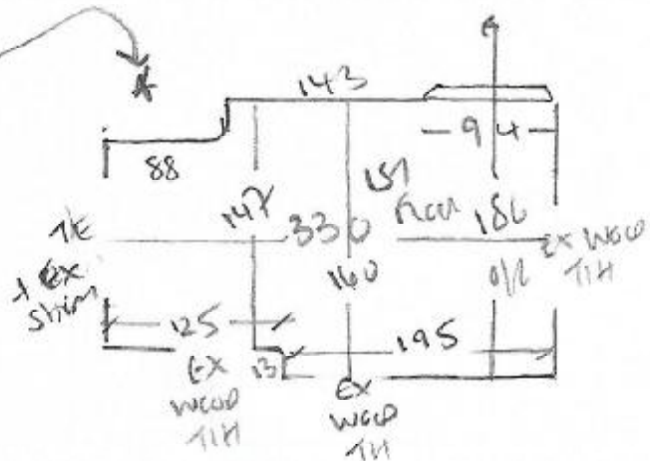
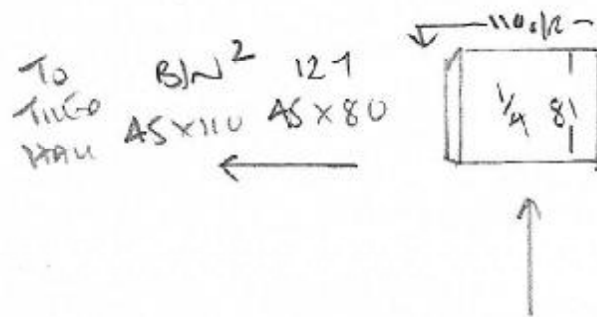

P29561

2nd call of 3

Notes for Measure

Estimator: Colin

Mrs Pippa Walkden, 27 Westwood Road

Date of Measure: Thu, 19 Mar 20

At: 10-11

Site Address:
27 Westwood Road
Barnes

Customer Address:
27 Westwood Road

LONDON SW13 0LA

LONDON SW13 0LA

CONTACT:

Mobile	Home	Office
07887-995925	N/P	N/P

Email:
Please obtain whilst measuring

Areas to be done and Description of Measure

Stairs

Tel from - Ground floor
1st floor is broken with the landing (stairs) as per photo

Instructions and Estimators comments

To match Stock Twist 40 colour string

— RUMAD TWIST? —

Must Read!

Customer on site

Office Ref: P29561

Mrs Pippa Walkden, 27 Westwood Road

Date of Measure Thu, 19 Mar 20

At 10-11

Floor: Wood / Concrete / other _____

S/edge: Wood/Concrete/No pin/existing (if existing, allow ___ sticks to supplement where necessary)

Sticking Req'd: Yes/No Type: Fastset/Other

Underlay: Re-use Existing / New required

Type: 42oz Felt / Fomalux / PU Foam / Luxury PU Foam / LowTog / Durafit *IF RUNNER*

Doorbars: Alloy / Satin Ali / Polished Ali / Anod / Solid Brass / Chrome / Nisheen
Seam/Wood/T/Holds: colour _____

Door Clearance: OK / Low (advise on quote)

Uplift: No / Yes (if "Yes" - what type?) *COLOR-NOT WITH 60cm WHIPPED RUNNER ON 1ST FLOOR ?? SEE 1 MY LES*

Furniture: No / Yes (if YES, please specify the following) - 1 man / 2 men (Fitter to get paid) £ _____ total/per room

Parking Cost: Free / £ 0 per hour

Parking Restrictions: (type) / £ NONE

Congestion Zone: No / Yes

Access: Easy / Hard / 2 men req'd / _____ floor? *Grand floor to 2nd floor*

Runners: Whipping / Binding (if binding, specify type)

Tape size: 1 1/2" / 2" / 3" / 5"

Style: Top taping / Side binding

Stairrods: Type _____ Nr _____ Size _____

Must Read: Customer on site