

①

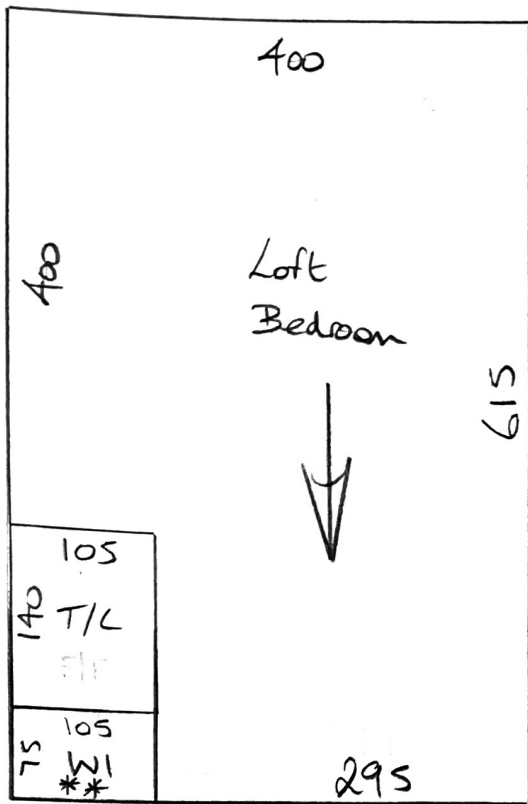

P29592  
Build Guru

1 of 4

Florence

Col. FLO-03

- Cut Plan ① 615 x 400
- Cut Plan ② 530 x 400
- Cut Plan ③ 650 x 400

$17.95 \times 400$

$= \underline{\underline{71.80m^2}}$

U/Lay =  $62m^2$

Binding:-

Runners = 35.00km

Winders = 5.00km

Total = 40 Lin Mtrs

②

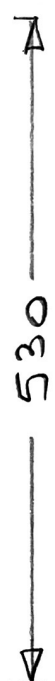
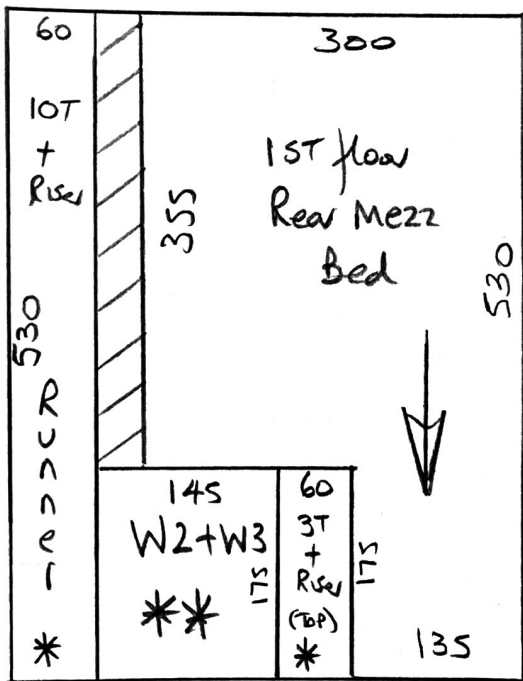

\* U/Floor heating in ALL Rooms + Landings so stick ALL s/c + BAR

\* = Cut down 2 width  
\*\* = Shape on site

\* Do NOT pin any s/c except on stair runners

3

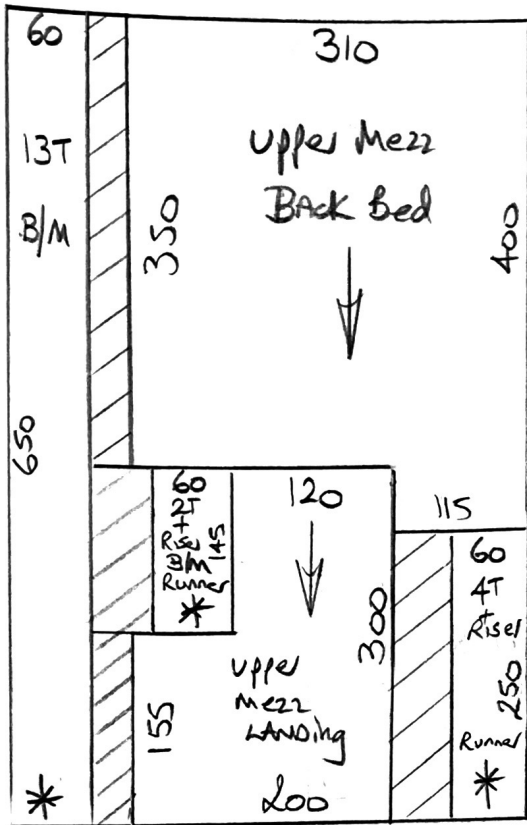

P29592  
Build Guru

2 of 4

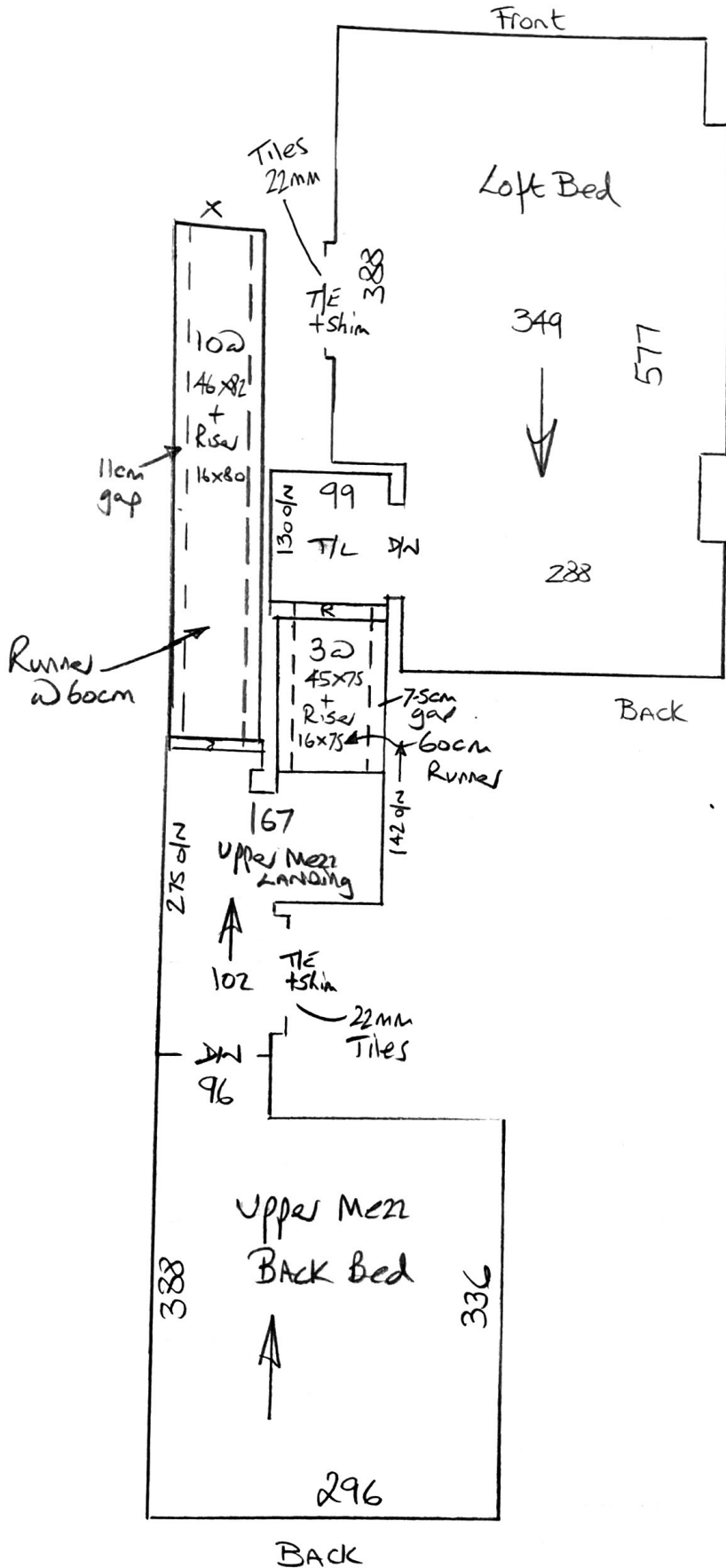

P29592  
Build Gum

3 of 4

1st flight  
To be Wood

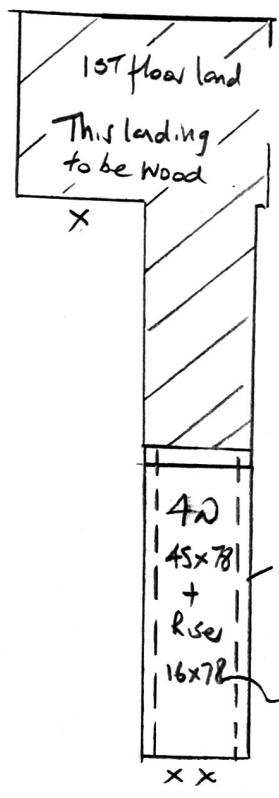
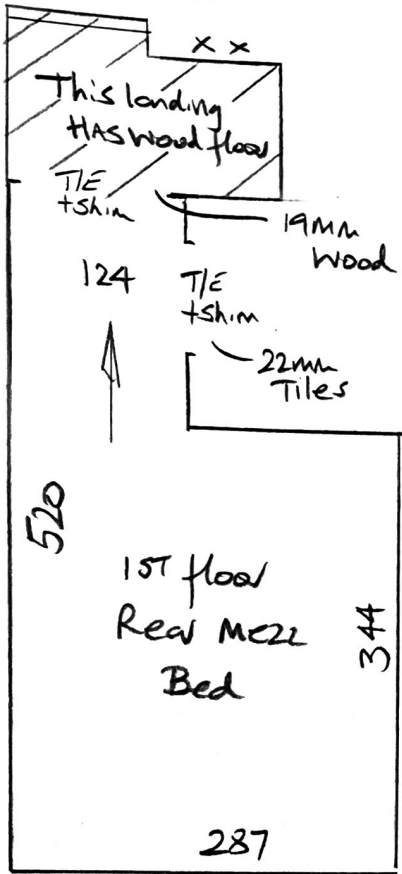

P29592  
BuildGuru.

4 of 4

Basement STAIRS

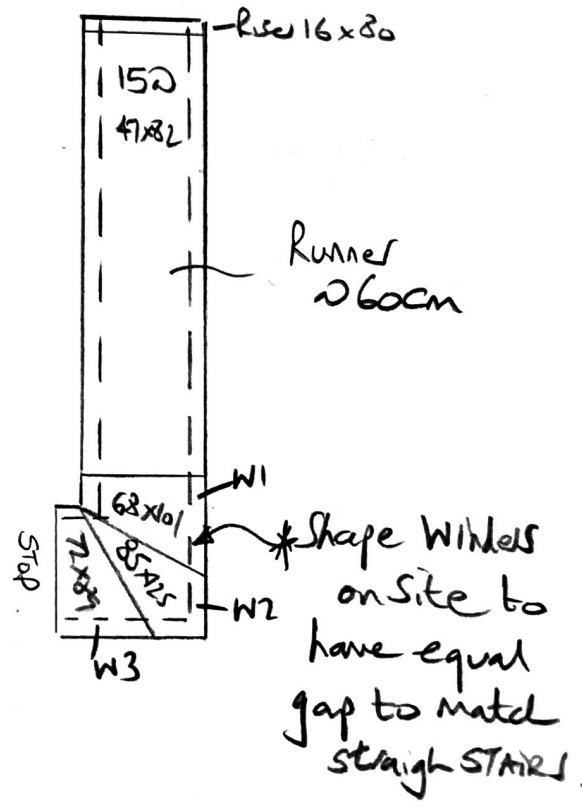

P29592

2nd call of 3

Notes for Measure

Estimator: Nigel

Build Guru, 59 Winchendon Road

1130-12  
Ring on Navy

Date of Measure: Tue, 16 Jun 20

At: TBC

Site Address:

59 Winchendon Road

Customer Address:

66 Prospect Quay

LONDON

SW6 5DH

LONDON

SW18 1PR

CONTACT:

Vikki Wastell (M)

Mobile  
07929-047364

Home

Office  
N/P

Email:

vikki.wastell@buildguru.co.uk

Areas to be done and Description of Measure

3 Beds, Stairs from Basement to Ground, S&L from 1st to Top (i.e. NOT 1st flight or 1st floor landing - will be wood).

Quote: - 1) Florence - FLO-03 ✓ of £27.25m<sup>2</sup> - 10%

2) ~~Finelooop - FLO-489 of FLO-495~~

~~of £3100m<sup>2</sup> - 20%~~ ✓

~~Whipped runner + option for tape~~ - CIS Midnight (HB 8332)

SATIN AI. BARS + option for SATIN Chrome

Instructions and Estimators comments

Check appropriate runner widths. Vikki due to showroom 12/6 @ 10am to select.

up floor heating T/out so low tog - /lay everywhere

MUST stick AN s/e + BARS!!

Do Not nail anything!

Forman = Eddie

Must Read!

Builders on site

Office Ref: P29592

Build Guru, 59 Winchendon Road

Date of Measure Tue, 16 Jun 20

At TBC

Floor:  Wood / Concrete / other 18mm ply with w/floor heating Beneath.

S/edge: Wood/Concrete/ No pin/existing (if existing, allow \_\_\_ sticks to supplement where necessary)

Sticking Req'd:  Yes / No Type:  Fastset / Other MUST stick ALL s/e + SALS.

Underlay: Re-use Existing  New required

Type: 42oz Felt / Fomalux / PU Foam / Luxury PU Foam  LowTog / Durafit

Doorbars: Alloy /  Satin Ali / Polished Ali / Anod / Solid Brass / Chrome /  Nisheen option  
Seam/Wood/T/Holds: colour \_\_\_\_\_

Door Clearance: OK / Low (advise on quote)  Builder to trim if nec.

Uplift:  No / Yes (if "Yes" - what type?) \_\_\_\_\_

Furniture:  No / Yes (if YES, please specify the following) - 1 man / 2 men (Fitter to get paid) £ \_\_\_\_\_ total/per room

Parking Cost: Free / £ 250 per hour

Parking Restrictions: (type) / £ P&D.

Congestion Zone:  No / Yes

Access: Easy / Hard / 2 men req'd / \_\_\_\_\_ floor? 1st+2nd option

Runners:  Whipping / Binding (if binding, specify type)

Tape size: 1½" / 2" / 3" / 5"

Style: Top taping / Side binding

Stairrods: Type \_\_\_\_\_ Nr \_\_\_\_\_ Size \_\_\_\_\_

Must Read: Builders on site

