

P29600

2nd call of 3

Notes for Measure

Estimator: JOHNC

Mrs Pippa Thomson, 6 Hawkesbury Road

Date of Measure: Thu, 18 Jun 20

At: 11am

Site Address:

6 Hawkesbury Road

Customer Address:

6 Hawkesbury Road

LONDON

SW15 5HH

LONDON

SW15 5HH

CONTACT: As customer details

Mobile

Home

Office

07968-855672

Email:

philippathomson@hotmail.com

Areas to be done and Description of Measure

2 Beds for Easycare Twist - EASY-46 @ £16.25m² -10%. Stairs & Landings for Fineloop Stripe - FST-1489 @ £31.00m² - 20%.

Instructions and Estimators comments

Quote PU Foam + Luxury PU option. Ali bars. Stairs all full width. NATURAL COIR. SHIMS AS NECESSARY.

Must Read!

Customer will be home

Office Ref: P29600

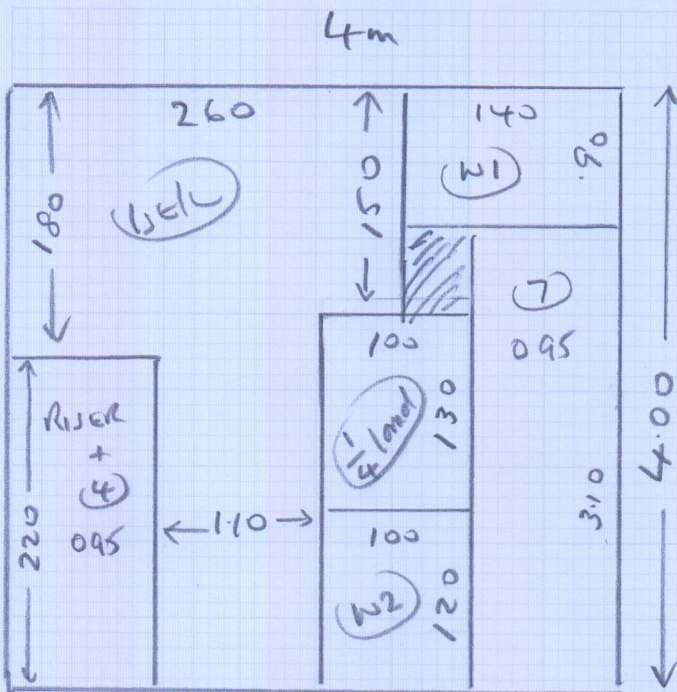

P29600

Mrs P. THOMSON
 6 Hawkesbury Road
 Putney
 SW15 5HH

Sheet: of
 Firebar Stripe, FST 1489

LISTING 4.00 x 4m

Easycore Trust EAST-46

2 BEDS 3.20 x 5m
 3.45 x 4m

Layout

2 Beds

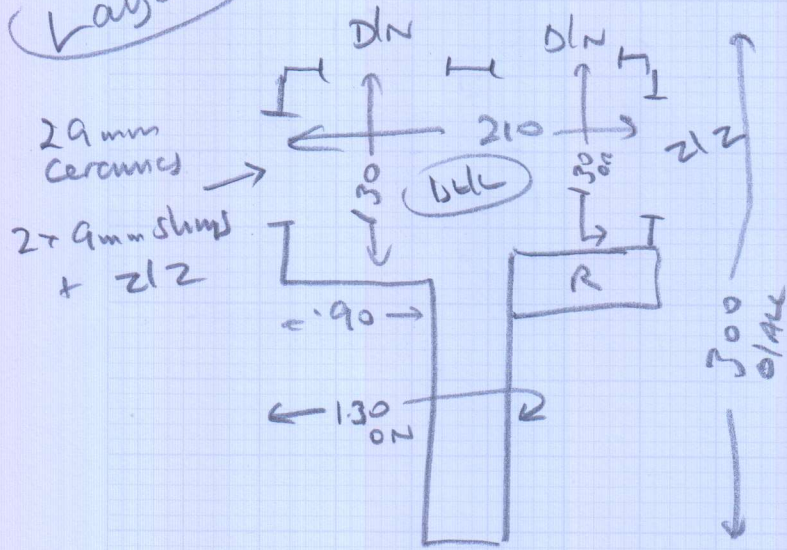

all needs etc

- Riser 0.20 x 0.86
- ④ 0.44 x 0.86
- 1/4 land 1.12 or 0.90
- ⑦ 0.43 x 0.86
- W1 0.82 or 1.25
- W2 1.08 or 0.90

1 OF 2

P29600

Thomson
6 Hawkesbury Road
Putney
SW15 5HH

2 BEDS

Rear

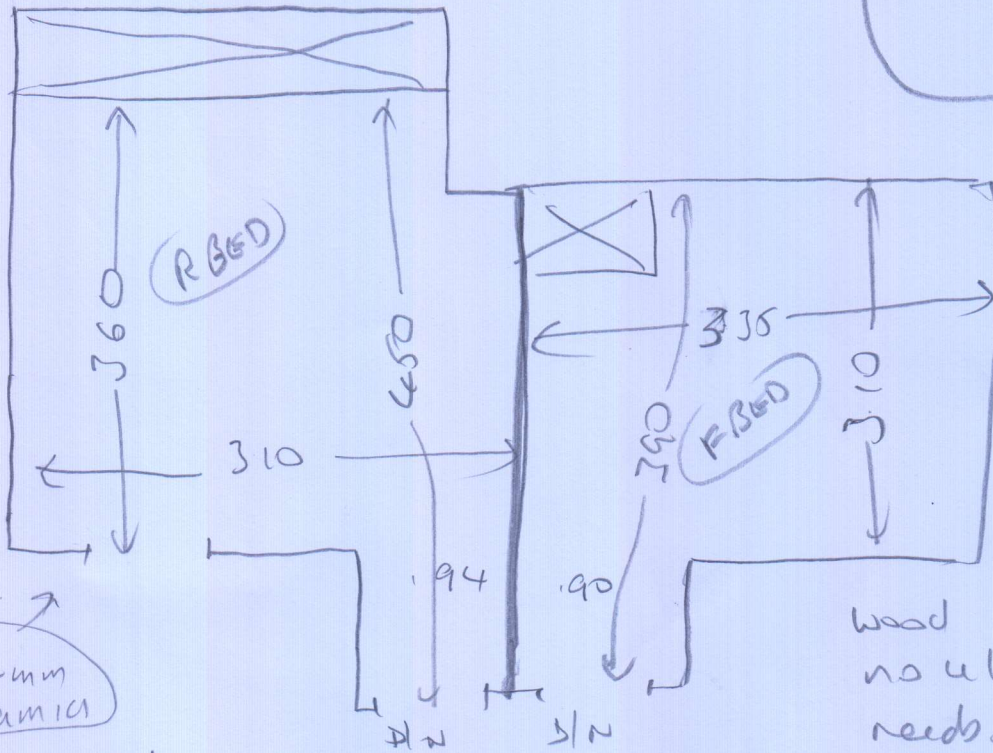

Wood
no u/s
needs sk
no mlf

(R BED)

(F BED)

Front

Wood
no u/s
needs sk
mlf(x1)

24mm
Ceramici

9+6 mm shims
+ sledge so that

SO THAT CARPET
level to ceramics
FINISHES SAME
LEVEL AS THE TILES

(156K)

20R2

Mrs Pippa Thomson, 6 Hawkesbury Road

Date of Measure Thu, 18 Jun 20

At 11am

Floor: Wood / Concrete / other _____
S/edge: Wood / Concrete / No pin / existing (if existing, allow __ sticks to supplement where necessary)
Sticking Req'd: Yes / No Type: Fastset / Other
Underlay: Re-use Existing / New required
Type: 42oz Felt / Fomalux / PU Foam / Luxury PU Foam / LowTog / Durafit
Doorbars: Alloy / Satin Ali / Polished Ali / Anod / Solid Brass / Chrome / Nisheen
 Seam/Wood/T/Holds: colour _____
Door Clearance: OK / Low (advise on quote) - shower room door (sliding) v. tight to top of ceramics
Uplift: No / Yes (if "Yes" - what type?) _____
Furniture: No / Yes (if YES, please specify the following) - 1 man / 2 men (Fitter to get paid) £ _____ total/per room Lunt
Parking Cost: Free / £ _____ per hour
Parking Restrictions: (type) / £ _____
Congestion Zone: No / Yes
Access: Easy / Hard / 2 men req'd / _____ floor?
Runners: Whipping / Binding (if binding, specify type)
Tape size: 1½" / 2" / 3" / 5"
Style: Top taping / Side binding
Stairrods: Type _____ Nr _____ Size _____

Must Read: Customer will be home

Office Ref: P29600

B&R CARPET COMPANY

300-302 Upper Richmond Road
Putney
London
SW15 6TH

Telephone 020 8785 4466

Fax 020 8780 0757

Email info@bandrcarpetco.com

15 June 2020

Philippa Thomson
6 Hawkesbury Road
London SW15 5HH

ESTIMATE

FLOOR AREA	Stairs and landing = £415.84	Two bedrooms = £539.70
PRODUCT	Finelines @ £25.99m2	Apollo Plus @ £17.99m2
COLOUR/DESIGN	Badger	Tortilla
ANCILLARIES AND SERVICES INCLUDED	<ul style="list-style-type: none">• High density foam underlay• Gripper rods• Aluminium door edgings• Door shims X 2• Coir mat for entrance – colour natural• And installation = £322.00 } = £646.00	
LESS DISCOUNT	1,923.54	
TOTAL INCL. V.A.T. @ 20%	<u>123.54</u>	
	£ 1,800.00	

TRIMMING OF DOORS HAVE NOT BEEN INCLUDED – CUSTOMER TO ARRANGE FOR 2 DOORS TO BE TRIMMED AS DISCUSSED DURING MY SITE SURVEY.

TERMS: ORDERS TO BE FULLY PAID PRIOR TO INSTALLATION

LLOYDS BANK

ACCOUNT NUMBER: 40176368

SORT CODE: 30-84-68

