

P29602

1st call of 4

Notes for Measure

Estimator: JOHNC

Mr Nick Bell, 13 Second Avenue

Date of Measure: Tue, 23 Jun 20

At: 10am

Site Address:

13 Second Avenue

Customer Address:

13 Second Avenue

LONDON

SW14 8QF

LONDON

SW14 8QF

CONTACT:

As customer details

Mobile

Home

Office

07709-428574

Email:

bellythecook@hotmail.com

Areas to be done and Description of Measure

Entrance Hall for Coir Matting - Col. TBC. Stairs & Lands for carpet to select (Hanoi Earl Grey/Florence FLO-07/Sahara3012)

Instructions and Estimators comments

Quote PU Foam + Heavy Duty Rubber option.

Must Read!

Customer will be home - TOP BELL ON RIGHT

Office Ref: P29602

Cost Sheet

Customer Name Mr Nick Bell			Job No P29602			
Invoice address 13 Second Avenue, Mortlake, SW14 8QF						
Site Address						
Home No.			Fax No.		email: bellythecook@hotmail.com	
Work No.			Mobile No. 07709-428574			
Areas to be done Hall, stairs and landings						
QUALITY & COLOUR	Length	Width	QUANTITY	UNIT PRICE	TOTAL	BREAKDOWN
Quality & Colour	3.15	5.00	15.75			
Quality & Colour						
Quality & Colour	OR	3.50	4			CARPETS
Quality & Colour						
Quality & Colour						
Quality & Colour						
SUPPLIERS CARRIAGE CHARGE (if Applicable) enter cost in left hand column			1.00			
UNDERLAYS & GRIPPER			QUANTITY	UNIT PRICE	TOTAL	
Environmental Charge			1.00	£15.00	£15.00	
Underlay Selection (DEFAULT 42oz Felt)						
42oz FELT U/LAY			15.75	£6.00	£94.50	
Enter Lin M below						
PAPERFELT INTERLINER			8.00	£1.00	£8.00	
WOOD SMOOTHEDGE (5' length)			5.00	£2.25	£11.25	
CONCRETE SMOOTHEDGE (5' length)				£2.25		
NO PIN SMOOTHEDGE (5' length)				£2.25		
Enter Cost			QUANTITY	UNIT PRICE	TOTAL	
BAR\$ - ADHESIVES (Default Standard Bars)			1.00	£8.00	£8.00	
Standard Anodised S/NAP (900mm length)				£8.00		
STANDARD S/NAP FINISH TO SELECT				£8.00		
STANDARD T/EDGE FINISH TO SELECT				£8.00		
TILE LIPS (900mm Length) Select Finish				£22.00		
GRIPPER ADHESIVE (Fast Set)				£10.25		
SPRAY ADHESIVE (Can)			1.00	£6.00	£6.00	ANCILLARIES
COIR	Length	Width	QUANTITY	UNIT PRICE	TOTAL	£260.00
COIR MATTING - NATURAL	3.35	1.00	3.35	£35.00	£117.25	
COIR MATTING - COLOURS 17mm				£52.00		
Enter Cost			QUANTITY	UNIT PRICE	TOTAL	
BESPOKE ANCILLARIES (enter cost in column A to calculate retail)						
INFO: 2 x exist brass d/naps on top land						
2 x exist 1/holds on 1st land						
Needs anod d/nap at top land cupboard						
HALL : Needs coir matting 3.25m x 0.75m						
WORKSHOP CHARGES (enter cost in column A to calculate retail)	DESCRIPTION		QUANTITY	UNIT PRICE	TOTAL	WORKSHOP
Whipping under 9m2				£7.50		
Whipping OVER 9m2 (IE 2 people to handle the carpet through machine)				£9.00		
Tape (Enter cost in left column)						
Sewing (Enter cost in left column)						
FITTING (Items where it states enter cost enter in left column)			QUANTITY	UNIT PRICE	TOTAL	
FITTING CARPET STANDARD RATE			1	£4.50		
£35.00 MIN CHARGE (Coir = 1/2 / Room = 1 / Flight stairs = 2)			1.00	£60.00	£60.00	
LABOUR MOVE FURNITURE (Normal = 1 / Heavy = 2)				£18.00		
STICK SMOOTHEDGE				£1.50		
SEAMING (Enter lin mtrs)				£5.00		
SEAM DOORWAYS (Enter No. of doorways)				£7.00		
FIT DOORMAT (As part of larger job)				£17.50		
PORTERAGE (1 Unit = 1 hour labour)				£27.50		
£52.50 STAIR PREMIUM STANDARD (15 Strs/ 3 winders & 1 B/N)			1.50	£60.00	£90.00	FITTING
WINDER BONUS (Over 3 winders / per winder)				£6.00		
RUNNERS CUT DOWN AT WAREHOUSE (Per job)				£18.00		
RUNNERS FITTING CHARGE (Per visit / staircase)				£80.00		
RUNNERS TEMPLATE ON SITE (Per item)				£9.00		
RUNNERS RETURN VISIT (Per visit / Max 3 items)				£55.00		
FIT STAIRRODS (Each)				£5.50		
DELIVERY CHARGE (Per visit)				£25.00		
CONGESTION CHARGE (Per day)				£26.00		
ULEZ CHARGE (Per day)				£22.00		
	Parking Cost per hour		QUANTITY	MRC Charge		
PARKING (Enter cost per hour in next column on right)						
ADAPTION / REMEDIAL WORK (Enter cost in left column)			1.00			
£25.00 FIT COIR TO LONG HALL			1.00	£43.75	£43.75	
LABOUR ADDITIONAL (Enter cost in left column)			1.00			
£112.50 FITTING MONEY (without uplift)						
	DISCOUNT		15.75			
				TOTAL	£453.75	
			QUANTITY	UNIT PRICE	TOTAL	
£15.00 UPLIFT & DISPOSE (IF Required)			20.00	£3.00	£60.00	
Easy Shims (SEE BELOW FOR QUANTITIES/DEPTHS)				£20.00		
Side Shims (SEE BELOW FOR QUANTITIES/DEPTHS)				£5.00		
£127.50 TOTAL FITTING MONEY (with uplift & Easyshims)				TOTAL	£513.75	
Easy shims 6mm				SUB TOTAL CARPET & UPLIFT	£513.75	
Easy shims 9mm				Discount		
Easy shims 12mm				TOTAL CARPET & UPLIFT	£513.75	
				SUB TOTAL CARPET & UPLIFT & SHIMS	£513.75	
				Discount		
				TOTAL CARPET & UPLIFT & SHIMS	£513.75	

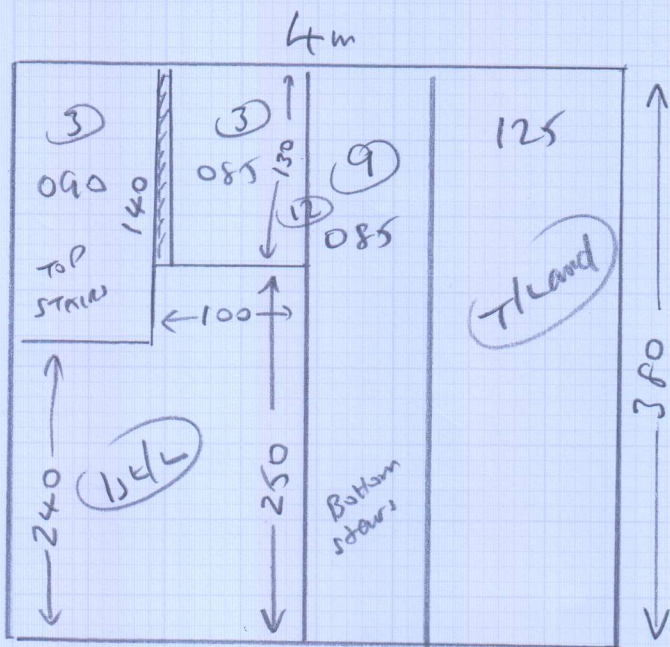

P29602
 MR. N. BELL
 13 Second Ave
 mortlake
 SW14 8QF

380 x 4m

Hall - Corr 3.35 x 1m

1002

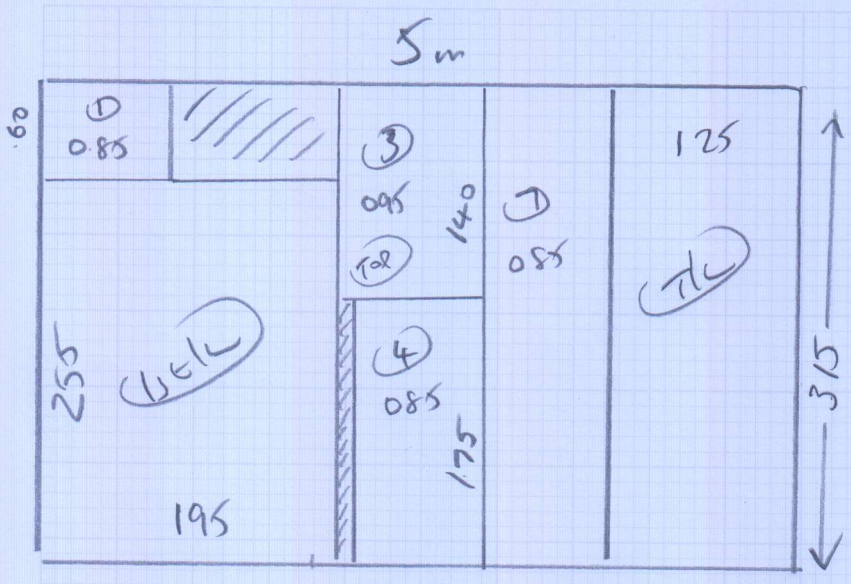

P29602

MR N. BELL
 13 Second Ave
 Martlake
 SW14 8 QF

Sheet: of:

$3.15 \times 5m$

Hall - CORR $3.35 \times 1m$

(1 OF 2)

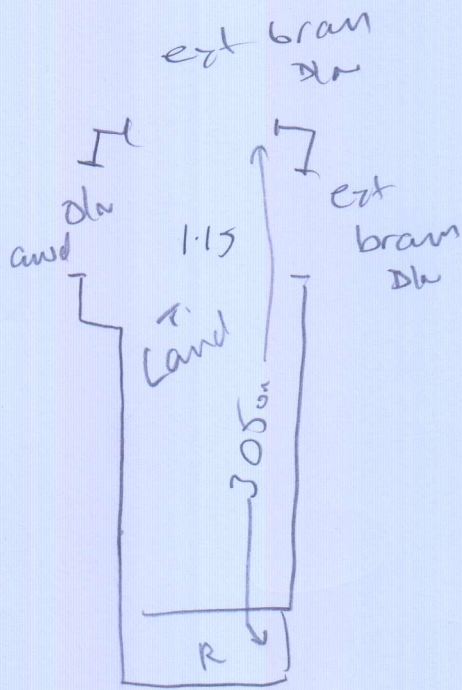

4 Stairs
wood
als
ext s/edge

(3) 044 x 082

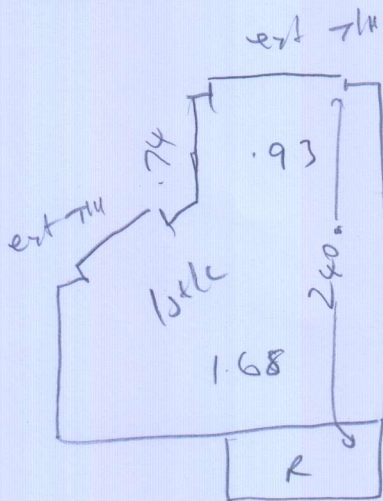

(12) 042 x 0.75

Hall 325 x 075 - (COIR 3.35 x 1m)

(2012)

Mr Nick Bell, 13 Second Avenue

Date of Measure Tue, 23 Jun 20

At 10am

Floor: Wood / Concrete / other _____

S/edge: Wood/Concrete/No pin/existing (if existing, allow 5 sticks to supplement where necessary)

Sticking Req'd: Yes/No No Type: Fastset/Other

Underlay: Re-use Existing / New required

Type: 42oz Felt / Fomalux / PU Foam¹ / Luxury PU Foam / LowTog² / Durafit

Doorbars: Alloy / Satin Ali / Polished Ali / Anod / Solid Brass / Chrome / Nisheen
Seam/Wood/T/Holds: colour _____ *EXIST BRASS DINAPS X2 (TL)*

Door Clearance: OK / Low (advise on quote) *NEEDS 1 x ANOD DINAP (Cup)*
EXIST THOLDS ON (15/16)

Uplift: No / Yes (if "Yes" - what type?) _____

Furniture: No/Yes (if YES, please specify the following) - 1 man / 2 men (Fitter to get paid) £ _____ total/per room

Parking Cost: Free / £ _____ per hour

Parking Restrictions: (type) / £ _____ *9-11 am*

Congestion Zone: No / Yes

Access: Easy / Hard / 2 men req'd / _____ floor?

Runners: Whipping / Binding (if binding, specify type)

Tape size: 1½" / 2" / 3" / 5"

Style: Top taping / Side binding

Stairrods: Type _____ Nr _____ Size _____

Must Read: Customer will be home - TOP BELL ON RIGHT