

P29602

1st call of 4

# Notes for Measure

Estimator: JOHNC

Mr Nick Bell, 13 Second Avenue

Date of Measure: Tue, 23 Jun 20

At: 10am

Site Address:  
13 Second Avenue

Customer Address:  
13 Second Avenue

LONDON SW14 8QF

LONDON SW14 8QF

CONTACT: As customer details

Mobile	Home	Office
07709-428574		

Email:  
bellythecook@hotmail.com

### Areas to be done and Description of Measure

Entrance Hall for Coir Matting - Col. TBC. Stairs & Lands for carpet to select (Hanoi Earl Grey/Florence FLO-07/Sahara3012)

*Post*  
*Flo 504*  
*1627/38*  
*ALB 030*  
*" 033*  
*MAN 901*  
*" 902*  
*890*  
*" 690*

*✓*  
*✓*

### Instructions and Estimators comments

Quote PU Foam + Heavy Duty Rubber option.

*next hoop  
stock*

**Must Read!** Customer will be home - TOP BELL ON RIGHT

Office Ref: P29602

# Cost Sheet

Customer Name <b>Mr Nick Bell</b>		Job No <b>P29602</b>						
Invoice address <b>13 Second Avenue, Mortlake, SW14 8QF</b>		Site Address						
Home No.		Fax No.	email: <a href="mailto:bellythecook@hotmail.com">bellythecook@hotmail.com</a>					
Work No.		Mobile No. <b>07709-428574</b>						
Areas to be done <b>Hall, stairs and landings</b>								
<b>QUALITY &amp; COLOUR</b>	Length	Width	QUANTITY	UNIT PRICE	TOTAL	BREAKDOWN		
Quality & Colour	3.15	5.00	15.75					
Quality & Colour								
Quality & Colour	<b>OR</b>	<b>3.50</b>	<b>4</b>	<b>15.25m<sup>2</sup></b>		CARPETS		
Quality & Colour								
Quality & Colour								
<b>SUPPLIERS CARRIAGE CHARGE (if Applicable) enter cost in left hand column</b>			1.00					
<b>UNDERLAYS &amp; GRIPPER</b>			QUANTITY	UNIT PRICE	TOTAL			
Environmental Charge			1.00	£15.00	£15.00			
Underlay Selection (DEFAULT 42oz Felt)								
42oz FELT U/LAY			15.75	£6.00	£94.50			
Enter Lin. M below	PAPERFELT INTERLINER		8.00	£1.00	£8.00			
	WOOD SMOOTHEDGE (5' length)		5.00	£2.25	£11.25			
	CONCRETE SMOOTHEDGE (5' length)			£2.25				
	NO PIN SMOOTHEDGE (5' length)			£2.25				
Enter Cost	<b>BARS - ADHESIVES (Default Standard Bars)</b>		QUANTITY	UNIT PRICE	TOTAL			
	Standard Anodised S/NAP (900mm length)		1.00	£8.00	£8.00			
	STANDARD S/NAP FINISH TO SELECT			£8.00				
	STANDARD T/EDGE FINISH TO SELECT			£8.00				
	TILE LIPS (900mm Length) Select Finish			£22.00				
	GRIPPER ADHESIVE (Fast Set)			£10.25				
	SPRAY ADHESIVE (Can)		1.00	£6.00	£6.00	ANCILLARIES		
	<b>COIR</b>		Length	Width	QUANTITY	UNIT PRICE	TOTAL	£260.00
	COIR MATTING - NATURAL							
	COIR MATTING - COLOURS 17mm		3.35	1.00	3.35	£35.00	£117.25	
Enter Cost	<b>BESPOKE ANCILLARIES (enter cost in column A to calculate retail)</b>		QUANTITY	UNIT PRICE	TOTAL			
	INFO: 2 x exist brass d/naps on top land							
	2 x exist t/holds on 1st land							
	Needs anod d/nap at top land cupboard							
	HALL : Needs coir matting 3.25m x 0.75m							
	<b>WORKSHOP CHARGES (enter cost in column A to calculate retail)</b>		DESCRIPTION	QUANTITY	UNIT PRICE	TOTAL	WORKSHOP	
	Whipping under 9m2				£7.50			
	Whipping OVER 9m2 (IE 2 people to handle the carpet through machine)				£9.00			
	Tape (Enter cost in left column)							
	Sewing (Enter cost in left column)							
	<b>FITTING (Items where it states enter cost enter in left column)</b>		QUANTITY	UNIT PRICE	TOTAL			
	FITTING CARPET STANDARD RATE			£4.50				
£35.00	MIN CHARGE (Coir = 1/2 / Room = 1 / Flight stairs= 2)		1.00	£60.00	£60.00			
	LABOUR MOVE FURNITURE (Normal = 1 / Heavy = 2)			£18.00				
	STICK SMOOTHEDGE			£1.50				
	SEAMING (Enter lin mtrs)			£5.00				
	SEAM DOORWAYS (Enter No. of doorways)			£7.00				
	FIT DOORMAT (As part of larger job)			£17.50				
	PORTERAGE (1 Unit = 1 hour labour)			£27.50			FITTING	
£52.50	STAIR PREMIUM STANDARD (15 Strs/ 3 winders & 1 B/N)		1.50	£60.00	£90.00		£193.75	
	WINDER BONUS (Over 3 winders / per winder)			£6.00				
	RUNNERS CUT DOWN AT WAREHOUSE (Per job)			£18.00				
	RUNNERS FITTING CHARGE (Per visit / staircase)			£80.00				
	RUNNERS TEMPLATE ON SITE (Per item)			£9.00				
	RUNNERS RETURN VISIT (Per visit / Max 3 items)			£55.00				
	FIT STAIRRODS (Each)			£5.50				
	DELIVERY CHARGE (Per visit)			£25.00				
	CONGESTION CHARGE (Per day)			£26.00				
	ULEZ CHARGE (Per day)			£22.00				
	Parking Cost per hour		QUANTITY	MRC Charge				
	PARKING (Enter cost per hour in next column on right)							
£25.00	ADAPTION / REMEDIAL WORK (Enter cost in left column)		1.00					
	FIT COIR TO LONG HALL		1.00	£43.75	£43.75			
	LABOUR ADDITIONAL (Enter cost in left column)		1.00					
£112.50	<b>FITTING MONEY (without uplift)</b>							
			DISCOUNT	15.75				
					SUB TOTAL	£453.75		
					TOTAL	£453.75		
£15.00	<b>UPLIFT &amp; DISPOSE (IF Required)</b>		QUANTITY	UNIT PRICE	TOTAL			
	Easy Shims (SEE BELOW FOR QUANTITIES/DEPTHS)		20.00	£3.00	£60.00			
	Side Shims (SEE BELOW FOR QUANTITIES/DEPTHS)			£20.00				
£127.50	<b>TOTAL FITTING MONEY (with uplift &amp; Easyshims)</b>			£5.00				
	Easy shims 6mm				TOTAL	£513.75		
	Easy shims 9mm				SUB TOTAL CARPET & UPLIFT	£513.75		
	Easy shims 12mm				Discount			
					TOTAL CARPET & UPLIFT	£513.75		
					SUB TOTAL CARPET & UPLIFT & SHIMS	£513.75		
					Discount			
					TOTAL CARPET & UPLIFT & SHIMS	£513.75		

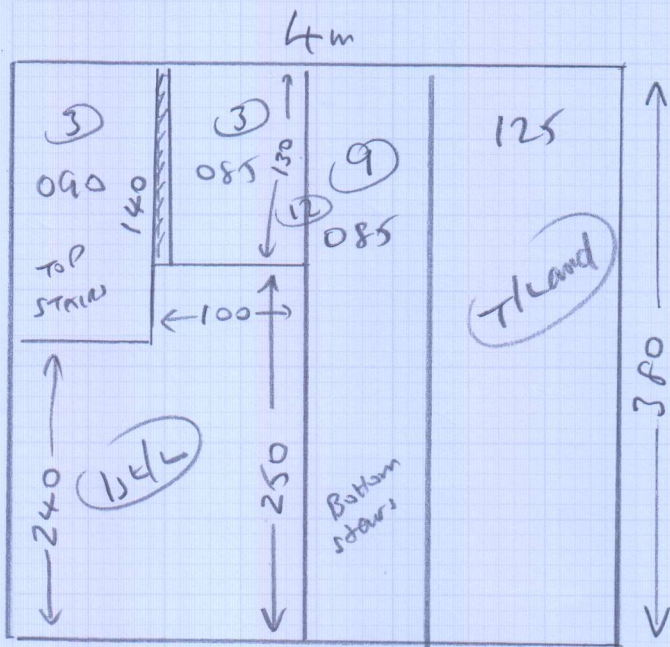

P29602

---

MR. N. BELL  
 13 Second Ave  
 mortlake  
 SW14 8QF

Sheet: \_\_\_\_\_ of: \_\_\_\_\_

380 x 4m

Hall - Cor 3.35 x 1m

1002

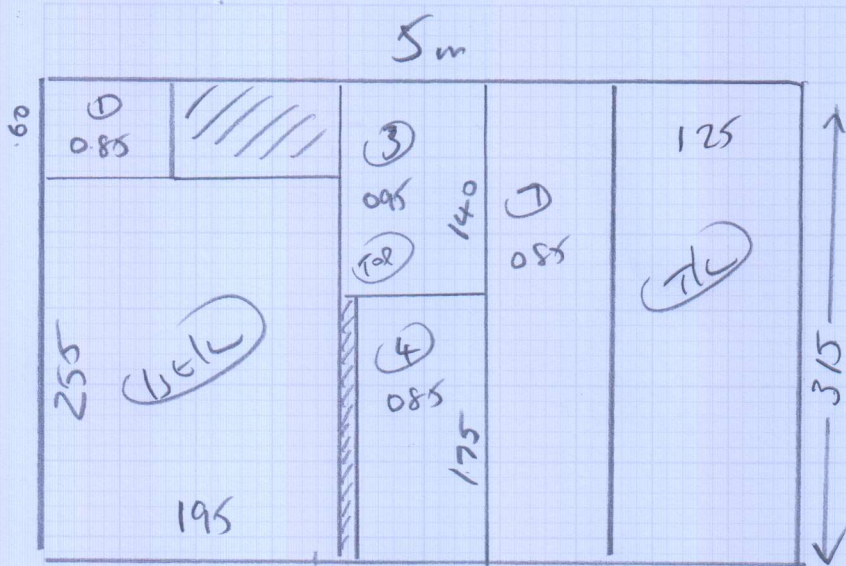

P29602  
 MR N. BELL  
 13 Second Ave  
 Martlake  
 SW14 8QF  
 Sheet: ..... of: .....

3.15 x 5m

Hall - COIR 3.35 x 1m

(1 OF 2)

P29602

BELL

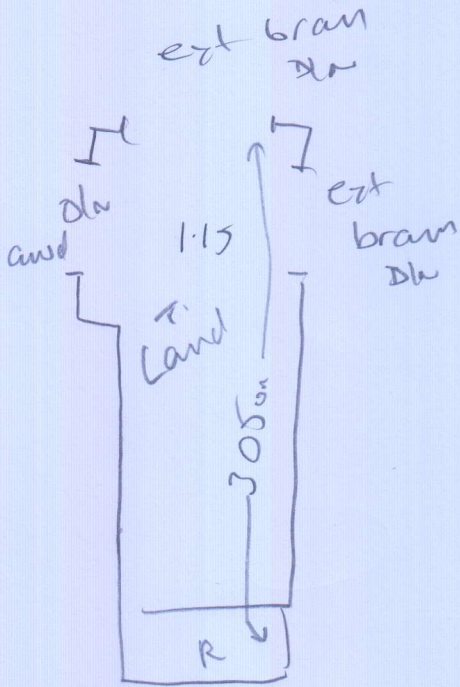

4 Stairs  
wood  
uls.  
ext skedge

(3) 044 x 082

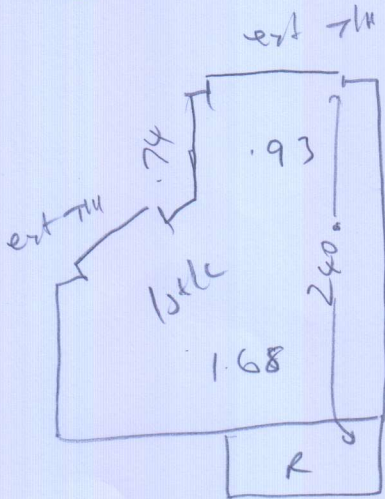

(12) 042 x 0.75

---

Hall 325 x 075 — (COIR 3.35 x 1m)

(20R2)

Mr Nick Bell, 13 Second Avenue

Date of Measure Tue, 23 Jun 20

At 10am

**Floor:** Wood / Concrete / other \_\_\_\_\_

**S/edge:** Wood/Concrete/No pin/existing (if existing, allow 5 sticks to supplement where necessary)

**Sticking Req'd:** Yes/No No Type: Fastset/Other

**Underlay:** Re-use Existing / New required

**Type:** 42oz Felt / Fomalux / PU Foam<sup>1</sup> / Luxury PU Foam / LowTog<sup>2</sup> / Durafit

**Doorbars:** Alloy / Satin Ali / Polished Ali / Anod / Solid Brass / Chrome / Nisheen  
Seam/Wood/T/Holds: colour \_\_\_\_\_ *EXIST BRASS DINAPS X2 (TL)  
NEEDS 1 x ANOD DINAP (Cup)  
EXIST THOLDS ON (15/16)*

**Door Clearance:** OK / Low (advise on quote)

**Uplift:** No / Yes (if "Yes" - what type?) \_\_\_\_\_

**Furniture:** No / Yes (if YES, please specify the following) - 1 man / 2 men (Fitter to get paid) £ \_\_\_\_\_ total/per room

**Parking Cost:** Free / £ \_\_\_\_\_ per hour

**Parking Restrictions:** (type) / £ \_\_\_\_\_ *9-11 am*

**Congestion Zone:** No / Yes

**Access:** Easy / Hard / 2 men req'd / \_\_\_\_\_ floor?

**Runners:** Whipping / Binding (if binding, specify type)

**Tape size:** 1½" / 2" / 3" / 5"

**Style:** Top taping / Side binding

**Stairrods:** Type \_\_\_\_\_ Nr \_\_\_\_\_ Size \_\_\_\_\_

**Must Read: Customer will be home - TOP BELL ON RIGHT**