

P29605

3rd call of 4

Notes for Measure

Estimator: JOHNC

Mrs Jane Webb, 31 Burlington Avenue

Date of Measure: Wed, 24 Jun 20

At: TBA

9.15

Site Address:

31 Burlington Avenue

Customer Address:

Flat 13, Gloucester Court  
Kew Road  
KEW

TW9 3EB

KEW

TW9 4DF

CONTACT: As customer details

Mobile	Home	Office
07944-686897	020-8878-8498	N/P

Email: janewebbml@gmail.com

Areas to be done and Description of Measure

6 Beds, S&L + Lounge for carpet to select (samples ordered 18/6 - pending final selection)

Instructions and Estimators comments

SEP QUOTE: Uplift Lounge Sisal to fit Damaged Landing & Fit new Sisal to Lounge (discuss with Jack)

Must Read!

Jane or her Daughter will give you a key

Office Ref: P29605

1st Floor

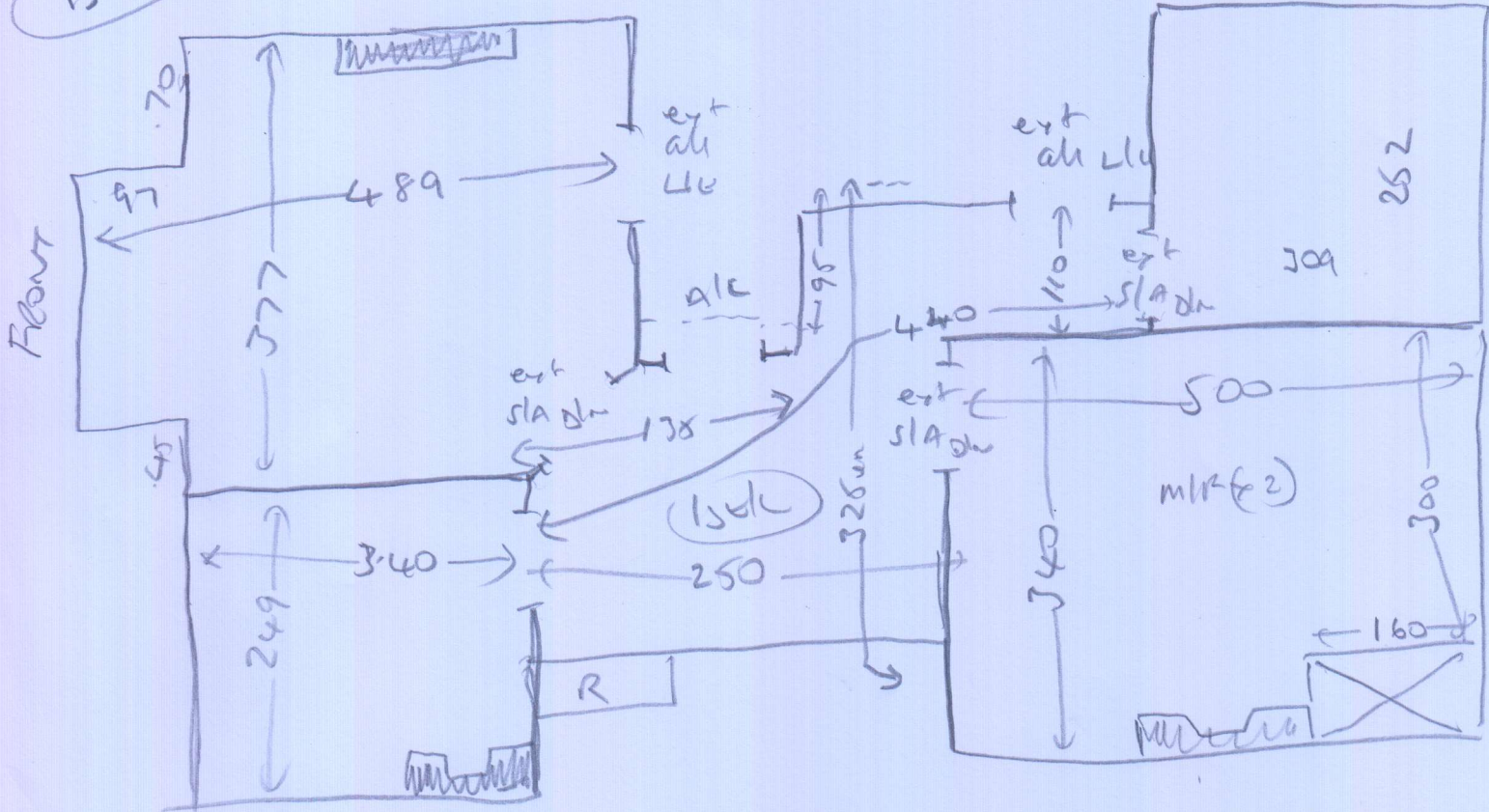

Bottom STAIRS

- ③ 045 x 087
- w1 072 x 112
- w2 077 x 135
- w3 074 x 097
- ② 045 x 095
- w4 070 x 112
- w5 079 x 131
- w6 076 x 089
- ③ 045 x 088
- B/N 050 x 115
- B/N 090 x 135

Ground floor

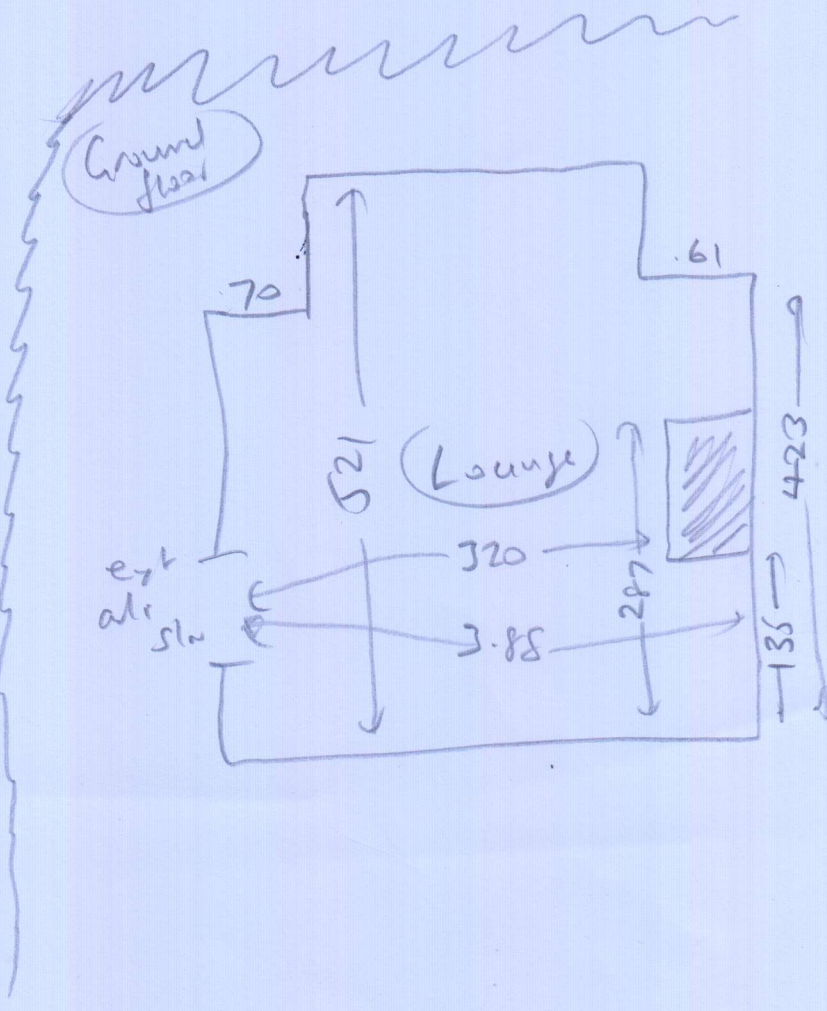

Top floor

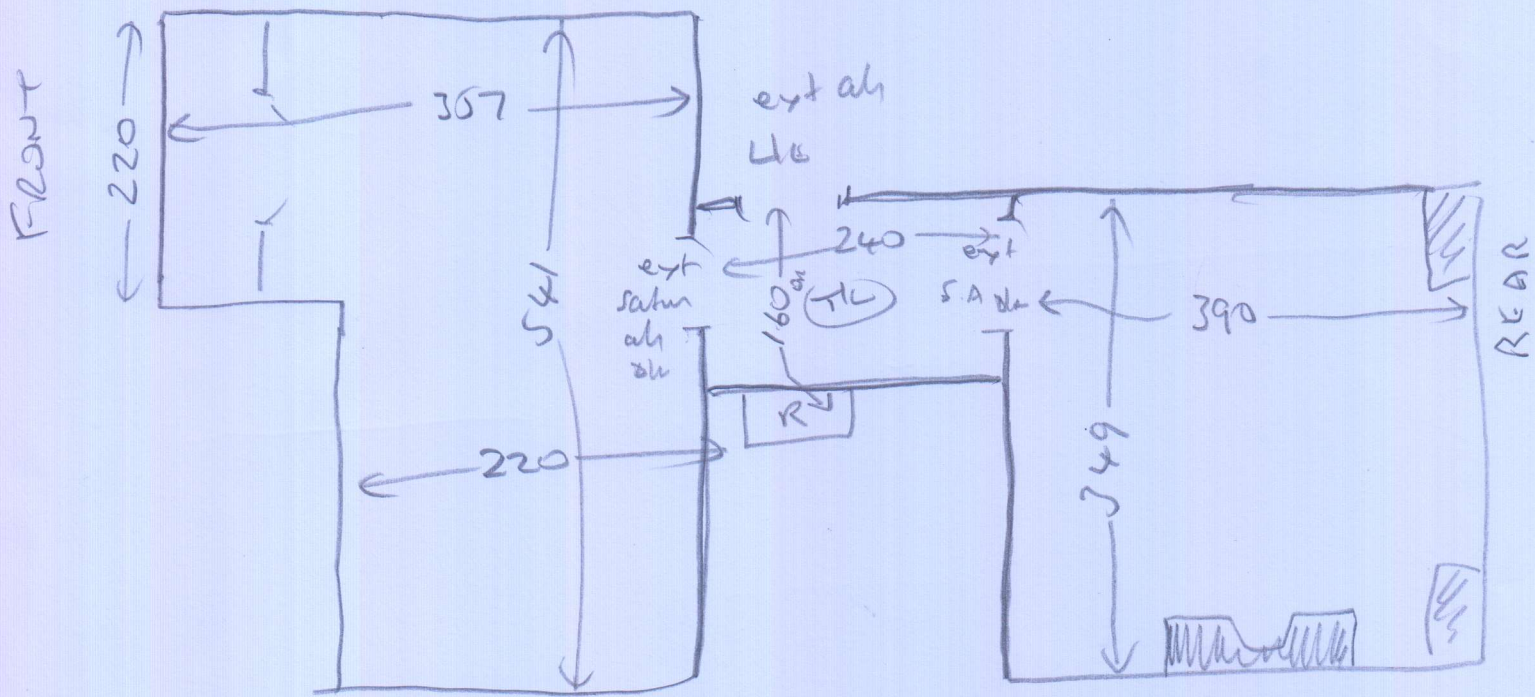

TOP STAIRS

- (5) 0.45 x 0.87
- 1/4 land 1.18 x 0.98
- (2) 0.45 x 0.94
- 1/4 land 1.23 x 0.90
- (3) 0.45 x 0.87
- Blu 0.50 x 1.10
- Blu 0.90 x 1.35

Mrs Jane Webb, 31 Burlington Avenue

Date of Measure Wed, 24 Jun 20

At TBA

**Floor:** Wood / Concrete / other \_\_\_\_\_

**S/edge:** Wood/Concrete/No pin/existing (if existing) allow 10 sticks to supplement where necessary

**Sticking Req'd:** Yes/No Type: Fastset/Other *Possible, if Sisal*

**Underlay:** Re-use Existing / New required

**Type:** 42oz Felt / Fomalux / PU Foam / Luxury PU Foam / LowTog / Durafit

**Doorbars:** Alloy / Satin Ali / Polished Ali / Anod / Solid Brass / Chrome / Nisheen Seam/Wood/T/Holds: colour \_\_\_\_\_ *all exist satin ali strips + Ali wedges*

**Door Clearance:** OK / Low (advise on quote)

**Uplift:** No / Yes (if "Yes" - what type?) \_\_\_\_\_ *STUCK SISAL EVERYWHERE*

**Furniture:** No/Yes (if YES, please specify the following) - 1 man / 2 men (Fitter to get paid) £ \_\_\_\_\_ total/per room *1 unit in large rear br floor bed*

**Parking Cost:** Free / £ 3 per hour

**Parking Restrictions:** (type) / £ \_\_\_\_\_ *10-12*

**Congestion Zone:** No / Yes

**Access:** Easy / Hard / 2 men req'd / \_\_\_\_\_ floor?

**Runners:** Whipping / Binding (if binding, specify type)

**Tape size:** 1½" / 2" / 3" / 5"

**Style:** Top taping / Side binding

**Stairrods:** Type \_\_\_\_\_ Nr \_\_\_\_\_ Size \_\_\_\_\_

**Must Read: Jane or her Daughter will give you a key**